

The background is a vibrant yellow. On the right side, there are several overlapping, rounded rectangular shapes in shades of blue and green. These shapes are connected by a network of yellow lines, some of which are thicker and more prominent. Scattered throughout the composition are several white circles of varying sizes, some of which are partially enclosed by the blue and green shapes. The overall aesthetic is modern and geometric.

Bridges and Major Retaining Structures

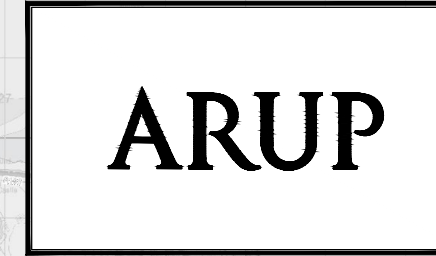

BUSCONNECTS DUBLIN CORE BUS CORRIDORS INFRASTRUCTURE WORKS

BLANCHARDSTOWN TO CITY CENTRE CORE BUS CORRIDOR SCHEME

BRIDGES AND MAJOR RETAINING STRUCTURES

DRAWING SERIES NUMBER(S)

- BCIDC-ARP-STR_IX-0005_XX_00-DR-CB-0001
- BCIDC-ARP-STR_KP-0005_XX_00-DR-CB-0001
- BCIDC-ARP-STR_GA-0005_BR_01-DR-CB-0002
- BCIDC-ARP-STR_GA-0005_BR_01-DR-CB-0003
- BCIDC-ARP-STR_GA-0005_BR_02-DR-CB-0002
- BCIDC-ARP-STR_GA-0005_BR_02-DR-CB-0003
- BCIDC-ARP-STR_GA-0005_BR_02-DR-CB-0004
- BCIDC-ARP-STR_GA-0005_BR_02-DR-CB-0005
- BCIDC-ARP-STR_GA-0005_GY_01-DR-CB-0002
- BCIDC-ARP-STR_GA-0005_GY_02-DR-CB-0002
- BCIDC-ARP-STR_GA-0005_GY_03-DR-CB-0002
- BCIDC-ARP-STR_GA-0005_GY_04-DR-CB-0002
- BCIDC-ARP-STR_GA-0005_GY_06-DR-CB-0002
- BCIDC-ARP-STR_GA-0005_GY_07-DR-CB-0002
- BCIDC-ARP-STR_GA-0005_GY_08-DR-CB-0002
- BCIDC-ARP-STR_GA-0005_GY_09-DR-CB-0002
- BCIDC-ARP-STR_GA-0005_RW_01-DR-CB-0002
- BCIDC-ARP-STR_GA-0005_RW_01-DR-CB-0003
- BCIDC-ARP-STR_GA-0005_RW_03-DR-CB-0002
- BCIDC-ARP-STR_GA-0005_RW_03-DR-CB-0003
- BCIDC-ARP-STR_GA-0005_RW_07-DR-CB-0002
- BCIDC-ARP-STR_GA-0005_RW_07-DR-CB-0003
- BCIDC-ARP-STR_GA-0005_RW_07-DR-CB-0004
- BCIDC-ARP-STR_GA-0005_RW_09-DR-CB-0002

DRAWING SERIES DESCRIPTION

- BLANCHARDSTOWN TO CITY CENTRE CORE BUS CORRIDOR SCHEME. BRIDGES AND MAJOR RETAINING STRUCTURES. COVER SHEET
- BLANCHARDSTOWN TO CITY CENTRE CORE BUS CORRIDOR SCHEME. BRIDGES AND MAJOR RETAINING STRUCTURES. KEY PLAN
- BLANCHARDSTOWN TO CITY CENTRE CORE BUS CORRIDOR SCHEME. BRIDGES AND MAJOR RETAINING STRUCTURES. BR_01 TOLKA RIVER BRIDGE. GENERAL ARRANGEMENT SHEET 1
- BLANCHARDSTOWN TO CITY CENTRE CORE BUS CORRIDOR SCHEME BRIDGES AND MAJOR RETAINING STRUCTURES. BR_01 TOLKA RIVER BRIDGE GENERAL ARRANGEMENT SHEET 2
- BLANCHARDSTOWN TO CITY CENTRE CORE BUS CORRIDOR SCHEME. BRIDGES AND MAJOR RETAINING STRUCTURES. BR_02 MILL ROAD BRIDGE. GENERAL ARRANGEMENT SHEET 1
- BLANCHARDSTOWN TO CITY CENTRE CORE BUS CORRIDOR SCHEME BRIDGES AND MAJOR RETAINING STRUCTURES. BR_02 MILL ROAD BRIDGE GENERAL ARRANGEMENT SHEET 2
- BLANCHARDSTOWN TO CITY CENTRE CORE BUS CORRIDOR SCHEME BRIDGES AND MAJOR RETAINING STRUCTURES. BR_02 MILL ROAD BRIDGE GENERAL ARRANGEMENT SHEET 3
- BLANCHARDSTOWN TO CITY CENTRE CORE BUS CORRIDOR SCHEME BRIDGES AND MAJOR RETAINING STRUCTURES. BR_02 MILL ROAD BRIDGE GENERAL ARRANGEMENT SHEET 4
- BLANCHARDSTOWN TO CITY CENTRE CORE BUS CORRIDOR SCHEME BRIDGES AND MAJOR RETAINING STRUCTURES. GY_01 GROUP 6 GANTRY GENERAL ARRANGEMENT SHEET 1
- BLANCHARDSTOWN TO CITY CENTRE CORE BUS CORRIDOR SCHEME BRIDGES AND MAJOR RETAINING STRUCTURES. GY_02 GROUP 6 GANTRY GENERAL ARRANGEMENT SHEET 1
- BLANCHARDSTOWN TO CITY CENTRE CORE BUS CORRIDOR SCHEME BRIDGES AND MAJOR RETAINING STRUCTURES. GY_03 GROUP 6 GANTRY GENERAL ARRANGEMENT SHEET 1
- BLANCHARDSTOWN TO CITY CENTRE CORE BUS CORRIDOR SCHEME BRIDGES AND MAJOR RETAINING STRUCTURES. VMS GANTRIES GENERAL ARRANGEMENT GY04
- BLANCHARDSTOWN TO CITY CENTRE CORE BUS CORRIDOR SCHEME BRIDGES AND MAJOR RETAINING STRUCTURES. GY_06 GROUP 6 GANTRY GENERAL ARRANGEMENT SHEET 1
- BLANCHARDSTOWN TO CITY CENTRE CORE BUS CORRIDOR SCHEME BRIDGES AND MAJOR RETAINING STRUCTURES. GY_07 GROUP 6 GANTRY GENERAL ARRANGEMENT SHEET 1
- BLANCHARDSTOWN TO CITY CENTRE CORE BUS CORRIDOR SCHEME BRIDGES AND MAJOR RETAINING STRUCTURES. GY_08 GROUP 6 GANTRY GENERAL ARRANGEMENT SHEET 1
- BLANCHARDSTOWN TO CITY CENTRE CORE BUS CORRIDOR SCHEME BRIDGES AND MAJOR RETAINING STRUCTURES. GY_09 GROUP 6 GANTRY GENERAL ARRANGEMENT SHEET 1
- BLANCHARDSTOWN TO CITY CENTRE CORE BUS CORRIDOR SCHEME BRIDGES AND MAJOR RETAINING STRUCTURES. RETAINING WALL 01 GENERAL ARRANGEMENT SHEET 1
- BLANCHARDSTOWN TO CITY CENTRE CORE BUS CORRIDOR SCHEME BRIDGES AND MAJOR RETAINING STRUCTURES. RETAINING WALL 01 GENERAL ARRANGEMENT SHEET 2
- BLANCHARDSTOWN TO CITY CENTRE CORE BUS CORRIDOR SCHEME BRIDGES AND MAJOR RETAINING STRUCTURES. RETAINING WALL 03 GENERAL ARRANGEMENT SHEET 1
- BLANCHARDSTOWN TO CITY CENTRE CORE BUS CORRIDOR SCHEME BRIDGES AND MAJOR RETAINING STRUCTURES. RETAINING WALL 03 GENERAL ARRANGEMENT SHEET 2
- BLANCHARDSTOWN TO CITY CENTRE CORE BUS CORRIDOR SCHEME BRIDGES AND MAJOR RETAINING STRUCTURES. RW07-A STAIRS AND ACCESS RAMP GENERAL ARRANGEMENT SHEET 1
- BLANCHARDSTOWN TO CITY CENTRE CORE BUS CORRIDOR SCHEME BRIDGES AND MAJOR RETAINING STRUCTURES. RW07-A STAIRS AND ACCESS RAMP GENERAL ARRANGEMENT SHEET 2
- BLANCHARDSTOWN TO CITY CENTRE CORE BUS CORRIDOR SCHEME BRIDGES AND MAJOR RETAINING STRUCTURES. RW07-B STAIRS AND ACCESS RAMP GENERAL ARRANGEMENT SHEET 1
- BLANCHARDSTOWN TO CITY CENTRE CORE BUS CORRIDOR SCHEME BRIDGES AND MAJOR RETAINING STRUCTURES. RETAINING WALL 09 GENERAL ARRANGEMENT

\\global\europa\dublin\jobs\268401-0014 - Internal\4-02 Drawings\4-02 BCIDC\BCIDC\0005\13 STR\Drawings\DR\BCIDC-ARP-STR_IX-0005_XX_00-DR-CB-0001.dwg

Disclaimer:
 a. © National Transport Authority (NTA) 2022. This drawing is confidential and the copyright in it is owned by NTA. This drawing must not be either loaned, copied or otherwise reproduced in whole or in part or used for any purpose without the prior permission of NTA.
 b. This drawing is to be used for the design element identified in the titlebox. Other information shown is to be considered indicative only. The drawing is to be read in conjunction with all other relevant design drawings.
 c. O.S. data used for plans are printed under © Ordnance Survey Ireland Government of Ireland. All rights reserved. Licence Number 2022/OSI_NMA_180 National Transport Authority. All elevations are in metres and relate to OSI Geoid Model (OSGM15) Mean Head. All Co-ordinates are in Irish

Transverse Mercator Grid (ITM) as defined by OSI active local GPS station.
 Information concerning the position of apparatus shown on this drawing is based on drawings supplied by the utility owners and/or the utility works contractor, whilst every care has been taken in the preparation of this drawing, positions should be taken as approximate and are intended for general guidance only and no representation is made by the NTA as to the accuracy, completeness, sufficiency or otherwise of this drawing and the position of the apparatus. The information contained herein does not purport to be comprehensive or final as the apparatus is subject to being altered and/or superseded. Recipients should not rely on this information. Any liabilities are hereby expressly disclaimed.

The information contained herein has been provided by the NTA but does not purport to be comprehensive or final. Recipients should not rely on the information. Neither the NTA nor any of its directors, officers, employees, agents, stakeholders or advisers make any representation or warranty as to, or accept any liability or responsibility in relation to, the adequacy, accuracy, reasonableness or completeness of the information provided as part of this document or any matter on which the information is based (including but not limited to loss or damage arising as a result of reliance by recipients on the information or any part of it). Any liabilities are hereby expressly disclaimed.



Rev	Date	Drn	Chk'd	App'd	Description
M01	04/04/2022	PK	CG	BD	ISSUE FOR PHASE 4: PLANNING

Client NTA Údarás Náisiúnta Iompair National Transport Authority		Engineering Designer ARUP		
Date 04/04/2022	Scale N/A @ A1 N/A @ A3	Drawn PK	Checked CG	Approved BD
Project Code BCIDC	Originator Code ARP	QMS Code 268401-00		

Programme Title BUSCONNECTS DUBLIN CORE BUS CORRIDORS INFRASTRUCTURE WORKS			
Drawing Title BLANCHARDSTOWN TO CITY CENTRE CORE BUS CORRIDOR SCHEME BRIDGES AND MAJOR RETAINING STRUCTURES COVER SHEET			
Drawing File Name BCIDC-ARP-STR_IX-0005_XX_00-DR-CB-0001	Sheet Number 01 of 01	Status A	Rev M01

DO NOT SCALE USE FIGURED DIMENSIONS ONLY

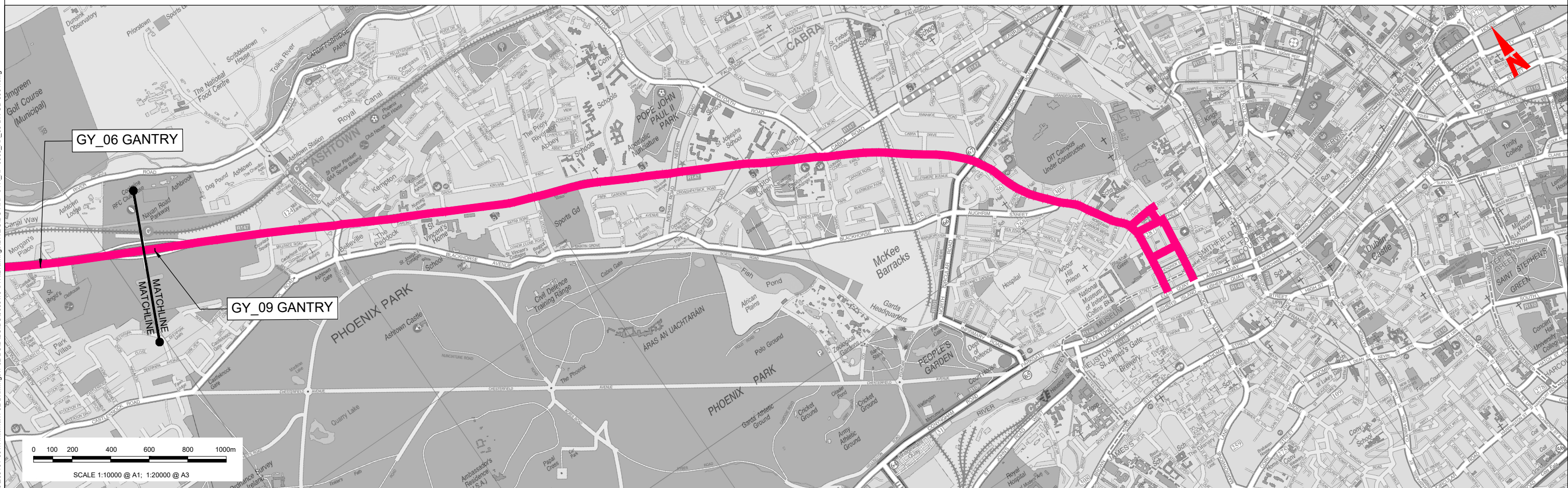
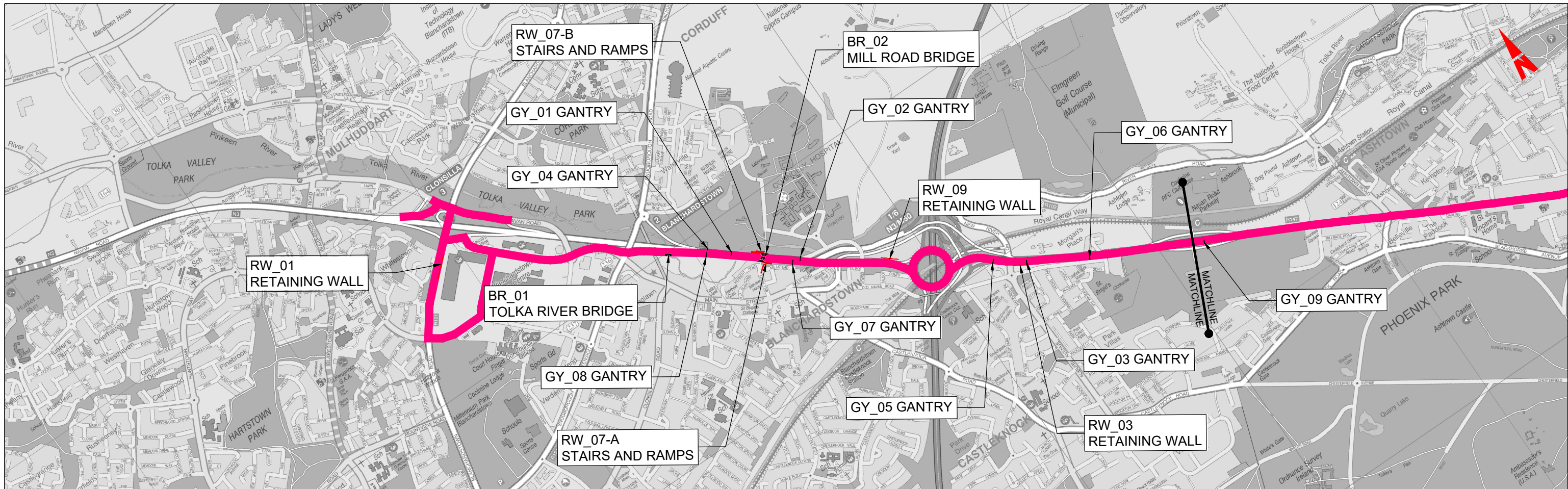

Disclaimer
 a. © National Transport Authority (NTA) 2022. This drawing is confidential and the copyright in it is owned by NTA. This drawing must not be either loaned, copied or otherwise reproduced in whole or in part or used for any purpose without the prior permission of NTA.
 b. This drawing is to be used for the design element identified in the titlebox. Other information shown is to be considered indicative only. The drawing is to be read in conjunction with all other relevant design drawings.
 c. O.S. data used for plans are printed under © Ordnance Survey Ireland Government of Ireland. All rights reserved. Licence Number 2022/OSI_NMA_180 National Transport Authority. All elevations are in metres and relate to OSI Geoid Model (OSGM15) Mean Head. All Co-ordinates are in Irish Transverse Mercator Grid (ITM) as defined by OSI active local GPS station.
 d. Information concerning the position of apparatus shown on this drawing is based on drawings supplied by the utility owners and/or the utility works contractor, whilst every care has been taken in the preparation of this drawing, positions should be taken as approximate and are intended for general guidance only and no representation is made by the NTA as to the accuracy, completeness, sufficiency or otherwise of this drawing and the position of the apparatus. The information contained herein does not support to be comprehensive or final as the apparatus is subject to being altered and/or superceded. Recipients should not rely on this information. Any liabilities are hereby expressly disclaimed.
 e. The information contained herein has been provided by the NTA but does not support to be comprehensive or final. Recipients should not rely on the information. Neither the NTA nor any of its directors, officers, employees, agents, stakeholders or advisers make any representation or warranty as to, or accept any liability or responsibility in relation to, the adequacy, accuracy, reasonableness or completeness of the information provided as part of this document or any matter on which the information is based (including but not limited to loss or damage arising as a result of reliance by recipients on the information or any part of it). Any liabilities are hereby expressly disclaimed.

Project Ireland 2040
 Building Ireland's Future

Rev	Date	Drn	Chk'd	App'd	Description
M01	04/04/2022	BM	CG	BD	ISSUE FOR PHASE 4: PLANNING

Client: **NTA**
 Údarás Náisiúnta Iompair
 National Transport Authority

Engineering Designer: **ARUP**

Date: 04/04/2022
 Scale: 1:10000 @ A1
 1:20000 @ A3

Drawn: BM
 Checked: CG
 Approved: BD

Project Code: BCIDC
 Originator Code: ARP
 QMS Code: 268401-00

Programme Title: BUSCONNECTS DUBLIN CORE BUS CORRIDORS INFRASTRUCTURE WORKS			
Drawing Title: BLANCHARDSTOWN TO CITY CENTRE CORE BUS CORRIDOR SCHEME BRIDGES AND MAJOR RETAINING STRUCTURES KEY PLAN			
Drawing File Name: BCIDC-ARP-STR_KP-0005_XX_00-DR-CB-0001	Sheet Number: 01 of 01	Status: A	Rev: M01

DO NOT SCALE USE FIGURED DIMENSIONS ONLY

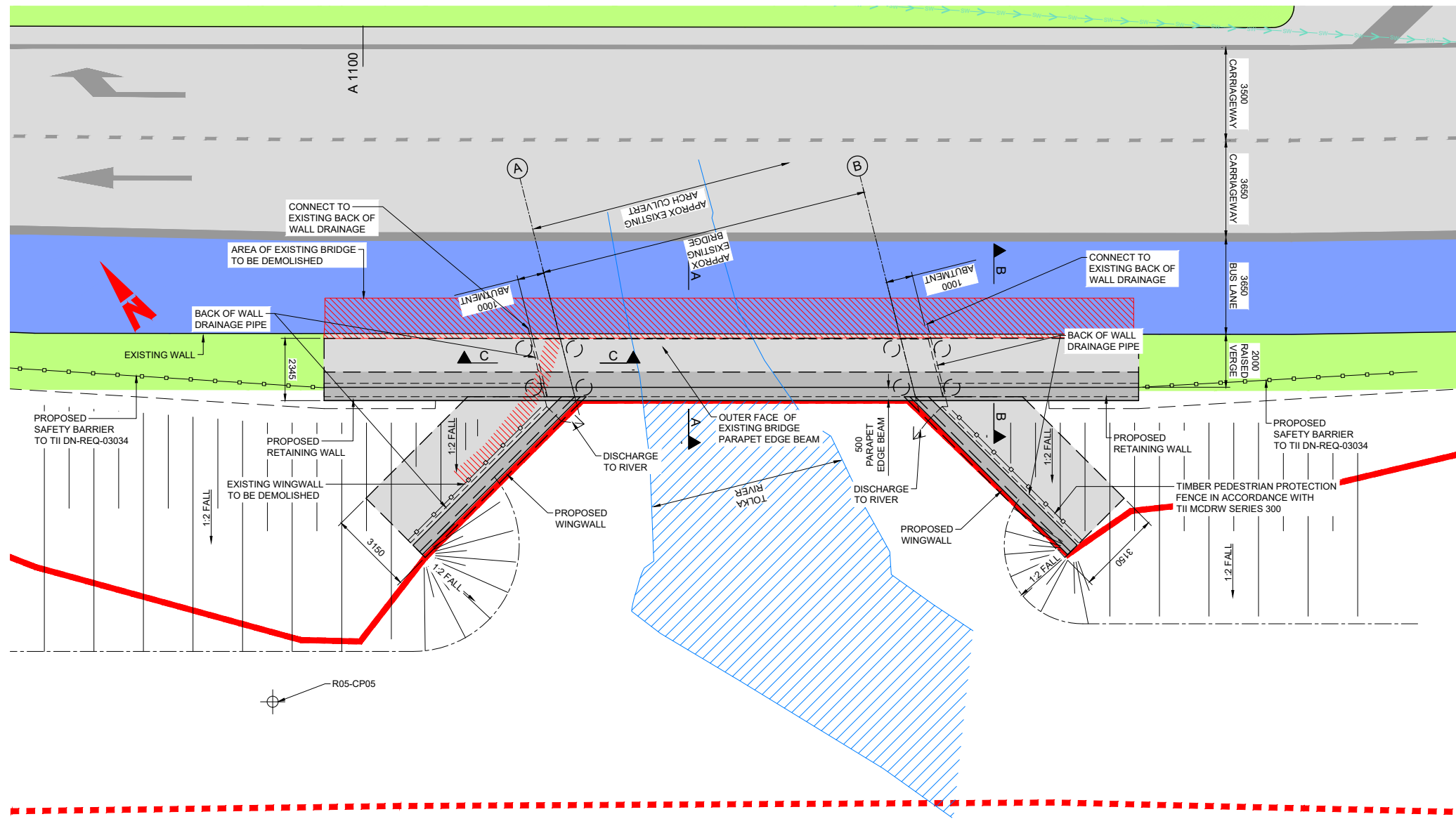

PLAN ON PROPOSED BRIDGE

SCALE: 1:100

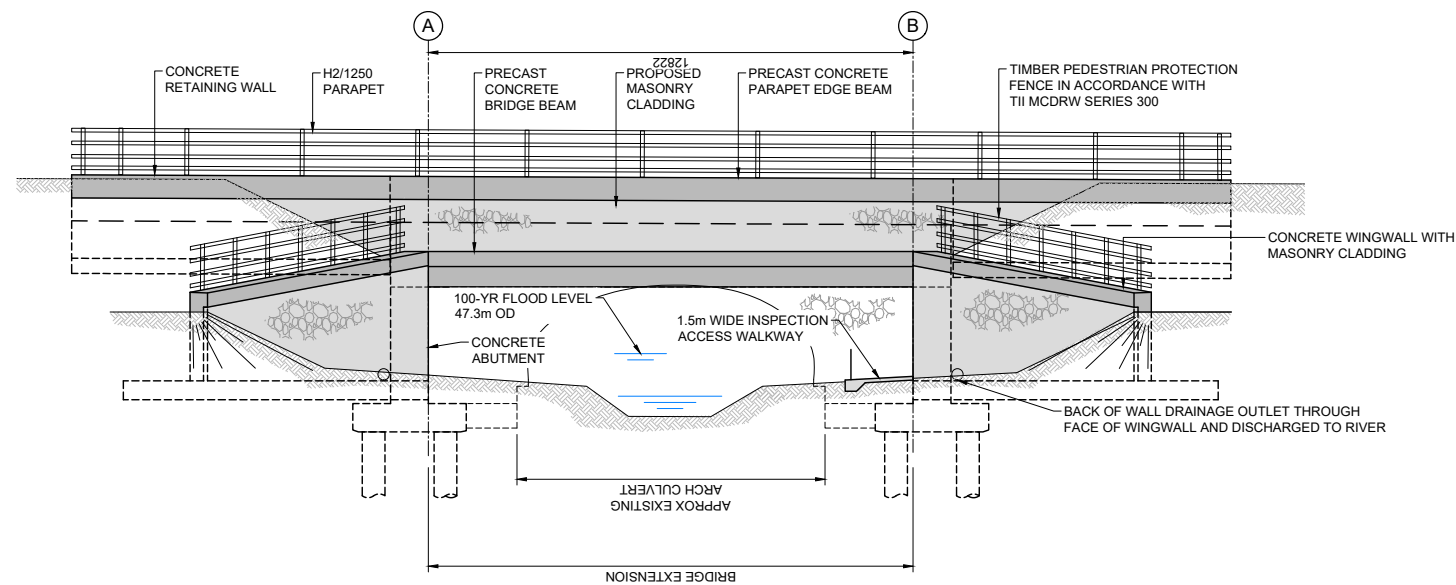

ELEVATION ON PROPOSED BRIDGE

SCALE: 1:100

NOTES:

- ALL DIMENSIONS ARE SHOWN IN MILLIMETRES UNLESS NOTED OTHERWISE.
- ALL LEVELS ARE SHOWN IN METRES ABOVE ORDNANCE DATUM.
- STRUCTURAL CONCRETE TO BE:
 - PRECAST BEAMS C50/60
 - DECK SLAB & SPANDREL WALL C40/50
 - SUBSTRUCTURE C40/50
 - PARAPET EDGE BEAM C40/50
- WATERPROOFING:
 - BRIDGE DECK WATERPROOFING SHALL BE SPRAY APPLIED AND SATISFY THE REQUIREMENTS OF DN-STR-03009 & DN-STR-03012.
 - ALL OTHER BURIED CONCRETE SURFACES SHALL BE TREATED WITH TWO COATS OF EPOXY RESIN WATERPROOFING PAINT IN ACCORDANCE WITH TII CC-SPW-02000.
- ALL EXPOSED CONCRETE SHALL BE IMPREGNATED WITH HYDROPHOBIC PORE LINER IN ACCORDANCE WITH TII CC-SPW-01700.
- BREAKING BACK OF THE EXISTING STRUCTURAL CONCRETE SHALL BE UNDERTAKEN USING METHODS THAT WILL NOT IMPACT ON THE STRUCTURAL PERFORMANCE OF THE EXISTING REINFORCEMENT UNDAMAGED WHERE NECESSARY.
- EXPOSED FACES OF WINGWALLS TO HAVE F4 PATTERNED PROFILE FINISH.
- LOCALISED SOFT SPOTS, IF PRESENT, TO BE EXCAVATED AND REPLACED WITH CLASS 6M2.
- FOUNDATION DETAILS SUBJECT TO CONFIRMATION OF RECEIPT OF SUPPLEMENTARY GEOTECHNICAL INVESTIGATION WORKS.

LEGEND:

- AREA OF EXISTING BRIDGE TO BE DEMOLISHED
- RED LINE BOUNDARY
- TEMPORARY BOUNDARY FOR CONSTRUCTION

\\global\europa\dublin\jobs\268401\13 STR\Drawings\DR\BCIDC-ARP-STR_GA-0005_BR_01-DR-CB-0002.dwg

Disclaimer:
 a. © National Transport Authority (NTA) 2022. This drawing is confidential and the copyright in it is owned by NTA. This drawing must not be either loaned, copied or otherwise reproduced in whole or in part or used for any purpose without the prior permission of NTA.
 b. This drawing is to be used for the design element identified in the titlebox. Other information shown is to be considered indicative only. The drawing is to be read in conjunction with all other relevant design drawings.
 c. O.S. data used for plans are printed under © Ordnance Survey Ireland Government of Ireland. All rights reserved. Licence Number 2022/OSI_NMA_180 National Transport Authority. All elevations are in metres and relate to OSI Geoid Model (OSGM15) Mean Head. All Co-ordinates are in Irish

Transverse Mercator Grid (ITM) as defined by OSI active local GPS station.
 d. Information concerning the position of apparatus shown on this drawing is based on drawings supplied by the utility owners and/or the utility works contractor, whilst every care has been taken in the preparation of this drawing, positions should be taken as approximate and are intended for general guidance only and no representation is made by the NTA as to the accuracy, completeness, sufficiency or otherwise of this drawing and the position of the apparatus. The information contained herein does not purport to be comprehensive or final as the apparatus is subject to being altered and/or superseded. Recipients should not rely on this information. Any liabilities are hereby expressly disclaimed.

e. The information contained herein has been provided by the NTA but does not purport to be comprehensive or final. Recipients should not rely on the information. Neither the NTA nor any of its directors, officers, employees, agents, stakeholders or advisers make any representation or warranty as to, or accept any liability or responsibility in relation to, the adequacy, accuracy, reasonableness or completeness of the information provided as part of this document or any matter on which the information is based (including but not limited to loss or damage arising as a result of reliance by recipients on the information or any part of it). Any liabilities are hereby expressly disclaimed.



Rev	Date	Drn	Chk'd	App'd	Description
M01	04/04/2022	BM	CG	BD	ISSUE FOR PHASE 4: PLANNING

Client

 Udarás Náisiúnta Iompair
 National Transport Authority

Engineering Designer

Programme Title BUSCONNECTS DUBLIN CORE BUS CORRIDORS INFRASTRUCTURE WORKS	
Drawing Title BLANCHARDSTOWN TO CITY CENTRE CORE BUS CORRIDOR SCHEME BR_01 TOLKA RIVER BRIDGE GENERAL ARRANGEMENT SHEET 1	
Drawing File Name BCIDC-ARP-STR_GA-0005_BR_01-DR-CB-0002	Sheet Number 01 of 01
Status A	Rev M01

DO NOT SCALE USE FIGURED DIMENSIONS ONLY

NOTES:

- REFER TO DWG. BCIDC-ARP-STR_GA-0005_BR_01-DR-CB-0002 FOR NOTES.

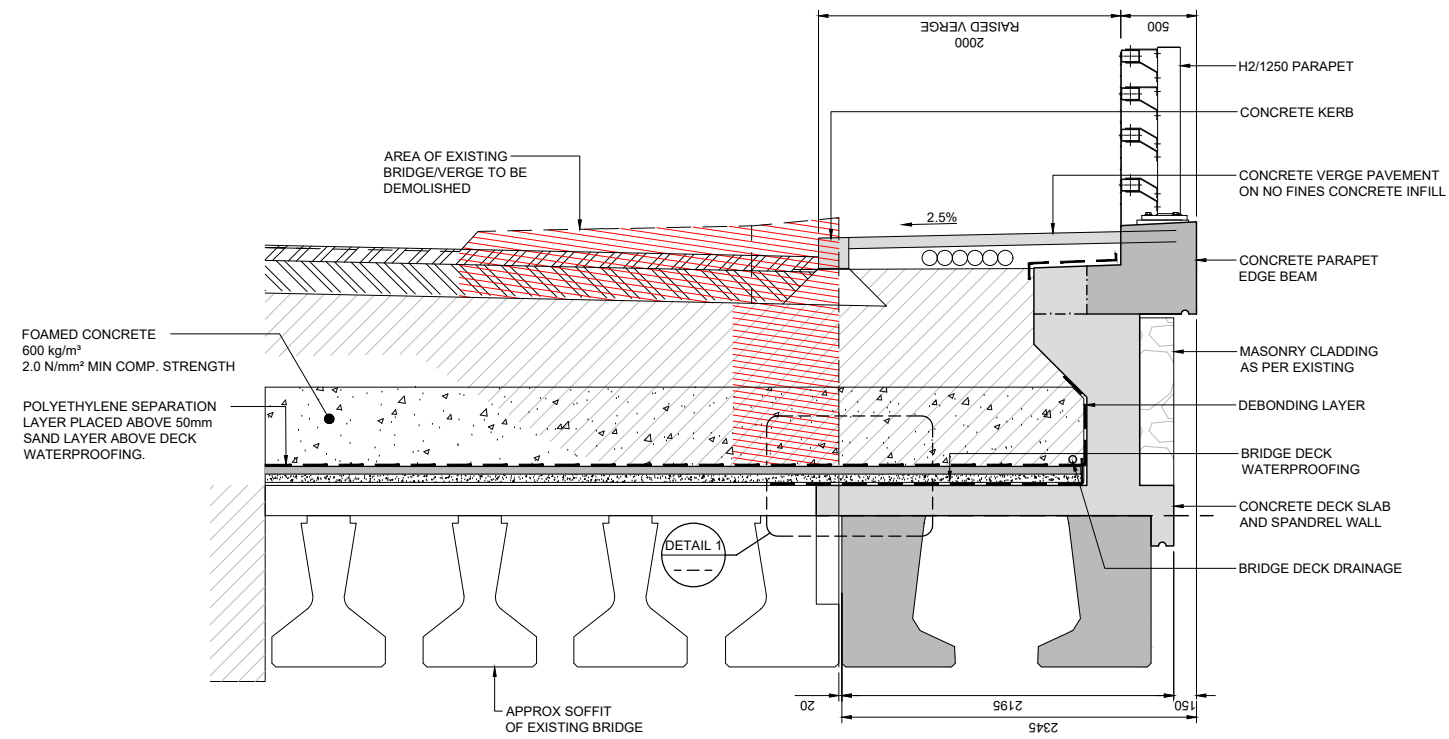

SECTION A-A
SCALE: 1:25

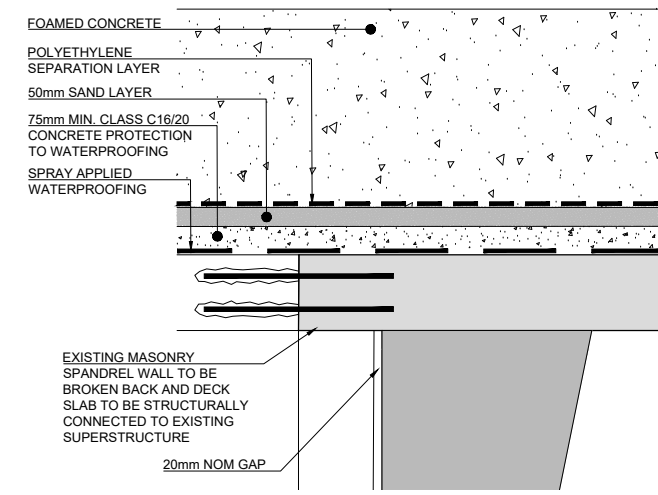

DETAIL 1
SCALE: 1:10

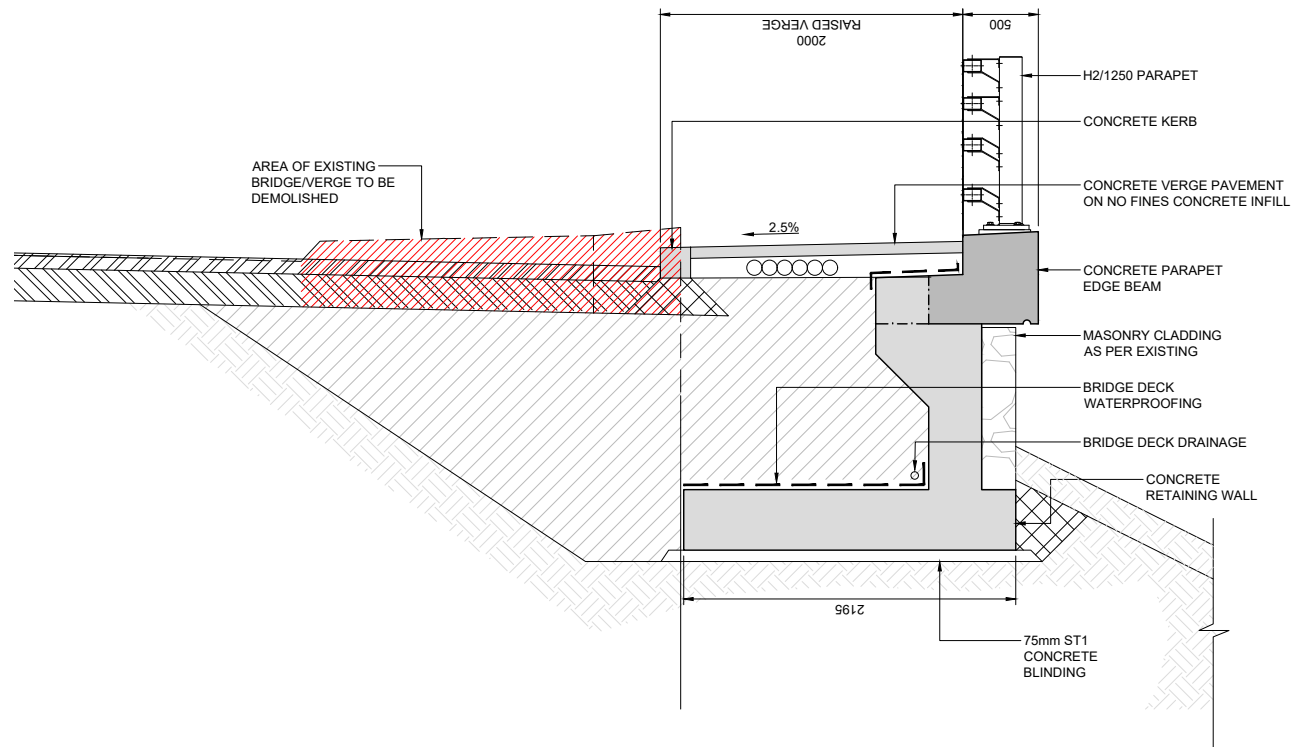

SECTION B-B
SCALE: 1:25

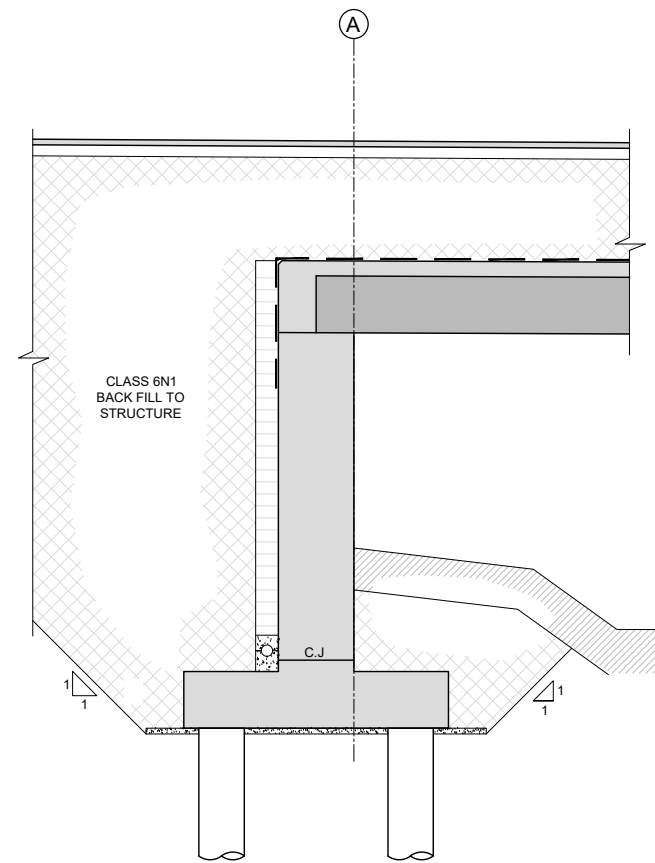

SECTION C-C
SCALE: 1:25

Disclaimer:
 a. © National Transport Authority (NTA) 2022. This drawing is confidential and the copyright in it is owned by NTA. This drawing must not be either loaned, copied or otherwise reproduced in whole or in part or used for any purpose without the prior permission of NTA.
 b. This drawing is to be used for the design element identified in the titlebox. Other information shown is to be considered indicative only. The drawing is to be read in conjunction with all other relevant design drawings.
 c. O.S. data used for plans are printed under © Ordnance Survey Ireland Government of Ireland. All rights reserved. Licence Number 2022/OSI_NMA_180 National Transport Authority. All elevations are in metres and relate to OSI Geoid Model (OSGM15) Mean Head. All Co-ordinates are in Irish Transverse Mercator Grid (ITM) as defined by OSI active local GPS station.
 d. Information concerning the position of apparatus shown on this drawing is based on drawings supplied by the utility owners and/or the utility works contractor, whilst every care has been taken in the preparation of this drawing, positions should be taken as approximate and are intended for general guidance only and no representation is made by the NTA as to the accuracy, completeness, sufficiency or otherwise of this drawing and the position of the apparatus. The information contained herein does not purport to be comprehensive or final as the apparatus is subject to being altered and/or superseded. Recipients should not rely on this information. Any liabilities are hereby expressly disclaimed.
 e. The information contained herein has been provided by the NTA but does not purport to be comprehensive or final. Recipients should not rely on the information. Neither the NTA nor any of its directors, officers, employees, agents, stakeholders or advisers make any representation or warranty as to, or accept any liability or responsibility in relation to, the adequacy, accuracy, reasonableness or completeness of the information provided as part of this document or any matter on which the information is based (including but not limited to loss or damage arising as a result of reliance by recipients on the information or any part of it). Any liabilities are hereby expressly disclaimed.



Rev	Date	Drn	Chk'd	App'd	Description
M01	04/04/2022	BM	CG	BD	ISSUE FOR PHASE 4: PLANNING

Client NTA Udarás Náisiúnta Iompair National Transport Authority		Engineering Designer ARUP		
Date 04/04/2022	Scale As Shown @ A1 As Shown @ A3	Drawn BM	Checked CG	Approved BD
Project Code BCIDC	Originator Code ARP	OMS Code 268401-00		

Programme Title BUSCONNECTS DUBLIN CORE BUS CORRIDORS INFRASTRUCTURE WORKS				
Drawing Title BLANCHARDSTOWN TO CITY CENTRE CORE BUS CORRIDOR SCHEME BR_01 TOLKA RIVER BRIDGE GENERAL ARRANGEMENT SHEET 2				
Drawing File Name BCIDC-ARP-STR_GA-0005_BR_01-DR-CB-0003	Sheet Number 01 of 01	Status A	Rev M01	

DO NOT SCALE USE FIGURED DIMENSIONS ONLY

I:\global\europa\Dublin\jobs\268401-0014 - Internal\4-02 Drawings\4-02 BCIDC\IDC\0005\13 STR\Drawings\DR\BCIDC-ARP-STR_GA-0005_BR_01-DR-CB-0003.dwg

- NOTES:**
- ALL DIMENSIONS ARE SHOWN IN MILLIMETRES UNLESS NOTED OTHERWISE.
 - ALL LEVELS ARE SHOWN IN METRES ABOVE ORDNANCE DATUM.
 - STRUCTURE IS FULLY INTEGRAL.
 - STRUCTURE CONCRETE TO BE C40/50.
 - WATERPROOFING:
 - THE EXISTING BRIDGE DECK WATERPROOFING SHALL BE INSPECTED AND REPLACED OR REPAIRED WHERE REQUIRED.
 - BRIDGE DECK WATERPROOFING SHALL BE APPLIED TO NEW AREAS OF THE DECK AND SHALL LAP ONTO EXISTING WATERPROOFING.
 - BRIDGE DECK WATERPROOFING SHALL BE SPRAY APPLIED AND SATISFY THE REQUIREMENTS OF DN-STR-03009 & DN-STR-03012.
 - ALL OTHER BURIED CONCRETE SURFACES SHALL BE TREATED WITH TWO COATS OF EPOXY RESIN WATERPROOFING PAINT IN ACCORDANCE WITH TII CC-SPW-01700.
 - ALL EXPOSED CONCRETE SHALL BE IMPREGNATED WITH A HYDROPHOBIC PORE LINER IN ACCORDANCE WITH TII CC-SPW-01700.
 - ALL EXISTING CONCRETE SURFACES WHICH ARE REQUIRED TO FORM CONSTRUCTION JOINTS WITH THE PROPOSED WORKS ARE TO BE SCABBLED AND CLEANED.
 - BREAKING BACK OF THE EXISTING STRUCTURAL CONCRETE SHALL BE UNDERTAKEN USING METHODS THAT WILL NOT IMPACT ON THE STRUCTURAL PERFORMANCE OF THE EXISTING CONCRETE AND WILL RETAIN EXISTING REINFORCEMENT UNDAMAGED WHERE NECESSARY.
 - EXPOSED FACES OF WINGWALLS TO HAVE F4 PATTERNED PROFILE FINISH, SIMILAR TO EXISTING.
 - LOCALISED SOFT SPOTS, IF PRESENT, TO BE EXCAVATED AND REPLACED WITH CLASS 6N2.

LEGEND:

- AREA OF EXISTING BRIDGE TO BE DEMOLISHED
- RED LINE BOUNDARY
- TEMPORARY BOUNDARY FOR CONSTRUCTION

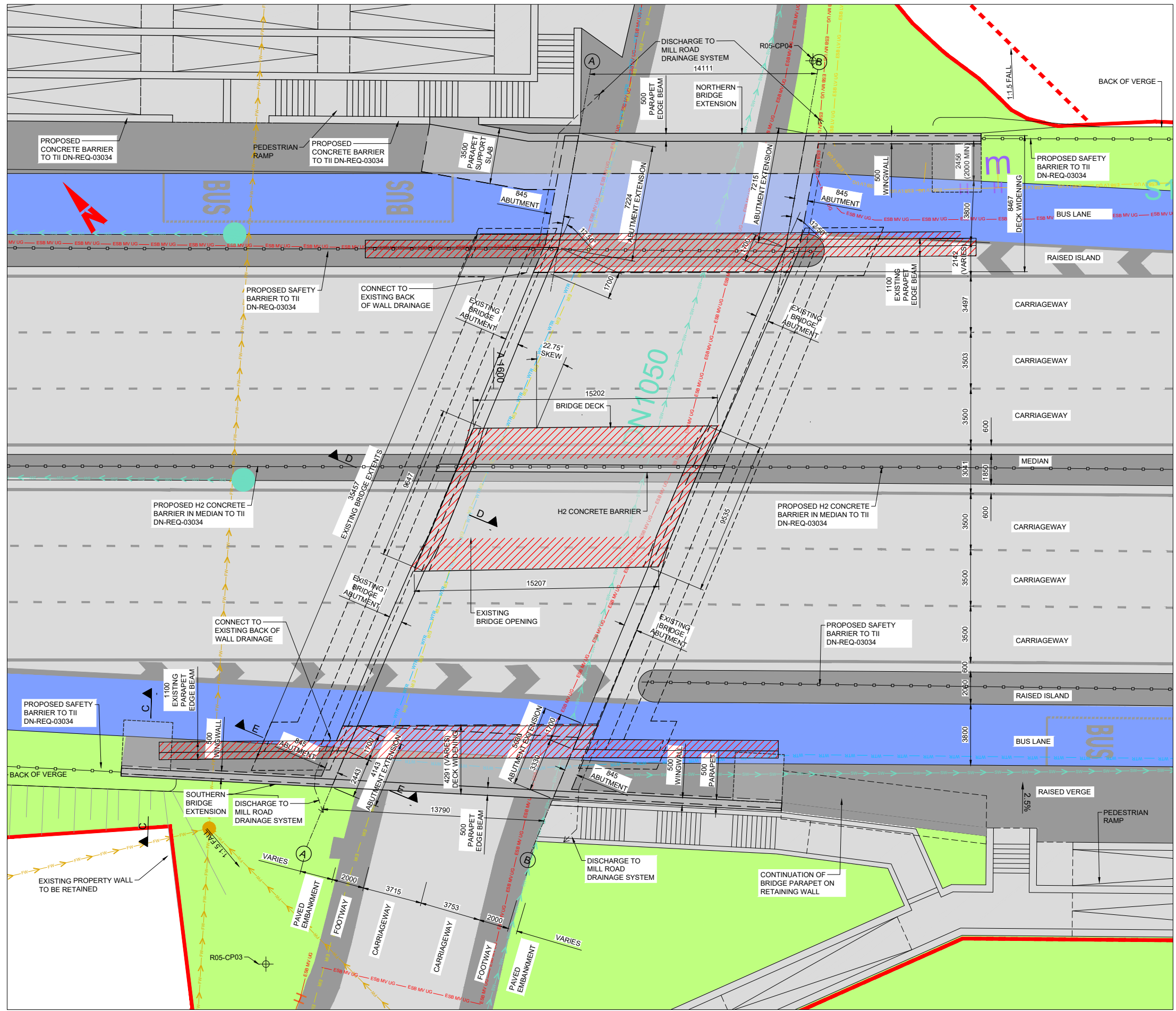

PLAN ON PROPOSED BRIDGE EXTENSIONS

SCALE: 1:125

Disclaimer:

a. © National Transport Authority (NTA) 2022. This drawing is confidential and the copyright in it is owned by NTA. This drawing must not be either loaned, copied or otherwise reproduced in whole or in part or used for any purpose without the prior permission of NTA.

b. This drawing is to be used for the design element identified in the titlebox. Other information shown is to be considered indicative only. The drawing is to be read in conjunction with all other relevant design drawings.

c. O.S. data used for plans are printed under © Ordnance Survey Ireland Government of Ireland. All rights reserved. Licence Number 2022/OSI_NMA_180 National Transport Authority. All elevations are in metres and relate to OSI Geoid Model (OSGM15) Mean Head. All Co-ordinates are in Irish Transverse Mercator Grid (ITM) as defined by OSI active local GPS station.

d. Information concerning the position of apparatus shown on this drawing is based on drawings supplied by the utility owners and/or the utility works contractor, whilst every care has been taken in the preparation of this drawing, positions should be taken as approximate and are intended for general guidance only and no representation is made by the NTA as to the accuracy, completeness, sufficiency or otherwise of this drawing and the position of the apparatus. The information contained herein does not purport to be comprehensive or final as the apparatus is subject to being altered and/or superseded. Recipients should not rely on this information. Any liabilities are hereby expressly disclaimed.

e. The information contained herein has been provided by the NTA but does not purport to be comprehensive or final. Recipients should not rely on the information. Neither the NTA nor any of its directors, officers, employees, agents, stakeholders or advisers make any representation or warranty as to, or accept any liability or responsibility in relation to, the adequacy, accuracy, reasonableness or completeness of the information provided as part of this document or any matter on which the information is based (including but not limited to loss or damage arising as a result of reliance by recipients on the information or any part of it). Any liabilities are hereby expressly disclaimed.

Rev	Date	Drn	Chk'd	App'd	Description
M01	04/04/2022	BM	CG	BD	ISSUE FOR PHASE 4: PLANNING

Client: **NTA**
Udarás Náisiúnta Iompair
National Transport Authority

Engineering Designer: **ARUP**

Date: 04/04/2022
Scale: As Shown @ A1
As Shown @ A3

Drawn: BM
Checked: CG
Approved: BD

Project Code: BCIDC
Originator Code: ARP
OMS Code: 268401-00

Programme Title	BUSCONNECTS DUBLIN CORE BUS CORRIDORS INFRASTRUCTURE WORKS		
Drawing Title	BLANCHARDSTOWN TO CITY CENTRE CORE BUS CORRIDOR SCHEME BR_02 MILL ROAD BRIDGE GENERAL ARRANGEMENT SHEET 1		
Drawing File Name	Sheet Number	Status	Rev
BCIDC-ARP-STR_GA-0005_BR_02-DR-CB-0002	01 of 01	A	M01

DO NOT SCALE USE FIGURED DIMENSIONS ONLY

NOTES:

1. ALL DIMENSIONS ARE SHOWN IN MILLIMETRES UNLESS NOTED OTHERWISE.
2. ALL LEVELS ARE SHOWN IN METRES ABOVE ORDNANCE DATUM.

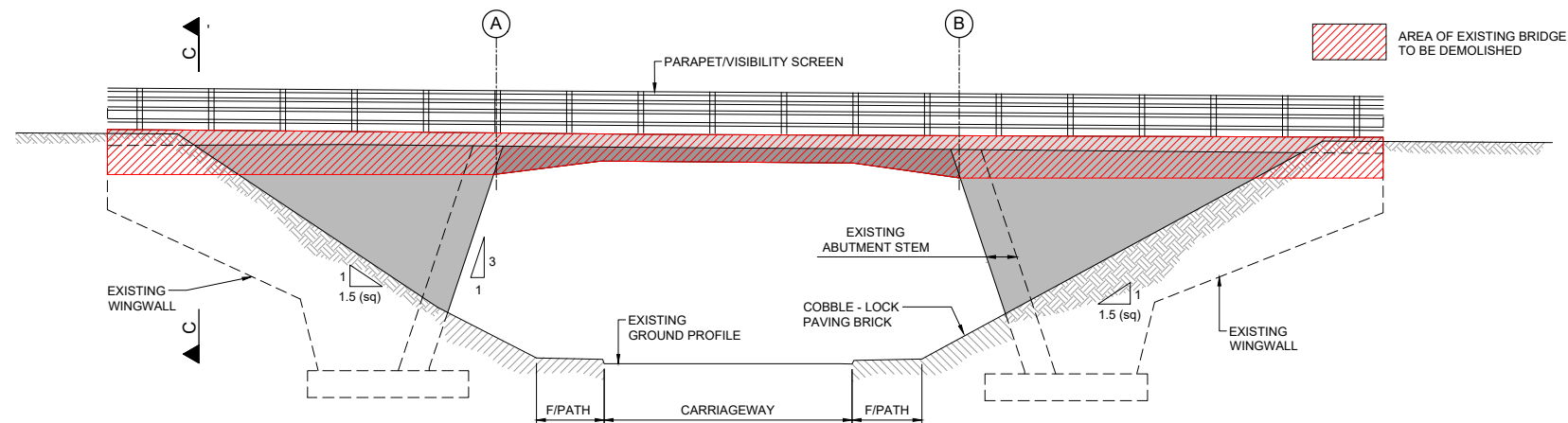

TYPICAL ELEVATION OF EXISTING BRIDGE

SCALE: 1:100

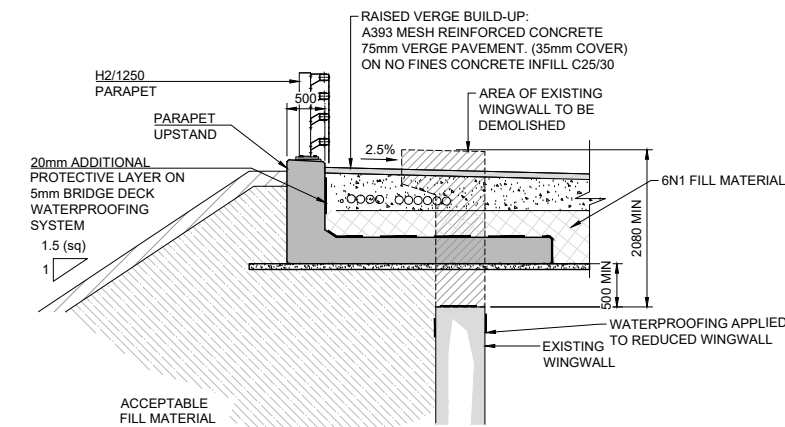

SECTION C-C

SCALE: 1:50

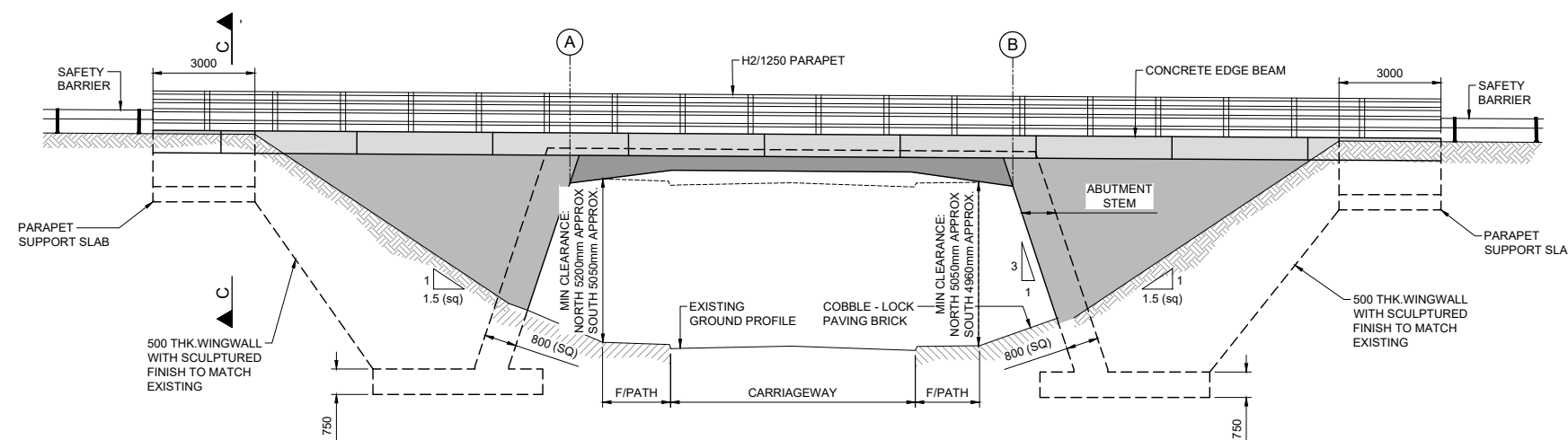

TYPICAL ELEVATION OF PROPOSED BRIDGE EXTENSION

SCALE: 1:100

\\global\europa\dublin\jobs\268000\268401-0014 - Internal\4-02 Drawings\4-02 BCID\BCIDC\006113 STR\Drawings\DR\BCIDC-ARP-STR_GA-0005_BR_02-DR-CB-0003.dwg

Disclaimer:
 a. © National Transport Authority (NTA) 2022. This drawing is confidential and the copyright in it is owned by NTA. This drawing must not be either loaned, copied or otherwise reproduced in whole or in part or used for any purpose without the prior permission of NTA.
 b. This drawing is to be used for the design element identified in the titlebox. Other information shown is to be considered indicative only. The drawing is to be read in conjunction with all other relevant design drawings.
 c. O.S. data used for plans are printed under © Ordnance Survey Ireland Government of Ireland. All rights reserved. Licence Number 2022/OSI_NMA_180 National Transport Authority. All elevations are in metres and relate to OSI Geoid Model (OSGM15) Mean Head. All Co-ordinates are in Irish Transverse Mercator Grid (ITM) as defined by OSI active local GPS station.
 d. Information concerning the position of apparatus shown on this drawing is based on drawings supplied by the utility owners and/or the utility works contractor, whilst every care has been taken in the preparation of this drawing, positions should be taken as approximate and are intended for general guidance only and no representation is made by the NTA as to the accuracy, completeness, sufficiency or otherwise of this drawing and the position of the apparatus. The information contained herein does not purport to be comprehensive or final as the apparatus is subject to being altered and/or superseded. Recipients should not rely on this information. Any liabilities are hereby expressly disclaimed.
 e. The information contained herein has been provided by the NTA but does not purport to be comprehensive or final. Recipients should not rely on the information. Neither the NTA nor any of its directors, officers, employees, agents, stakeholders or advisers make any representation or warranty as to, or accept any liability or responsibility in relation to, the adequacy, accuracy, reasonableness or completeness of the information provided as part of this document or any matter on which the information is based (including but not limited to loss or damage arising as a result of reliance by recipients on the information or any part of it). Any liabilities are hereby expressly disclaimed.



Rev	Date	Drn	Chk'd	App'd	Description
M01	04/04/2022	PK	CG	BD	ISSUE FOR PHASE 4: PLANNING

Client NTA Udarás Náisiúnta Iompair National Transport Authority		Engineering Designer ARUP		
Date 04/04/2022	Scale As Shown @ A1 As Shown @ A3	Drawn PK	Checked CG	Approved BD
Project Code BCIDC	Originator Code ARP	OMS Code 268401-00		

Programme Title BUSCONNECTS DUBLIN CORE BUS CORRIDORS INFRASTRUCTURE WORKS				
Drawing Title BLANCHARDSTOWN TO CITY CENTRE CORE BUS CORRIDOR SCHEME BR_02 MILL ROAD BRIDGE GENERAL ARRANGEMENT SHEET 2				
Drawing File Name BCIDC-ARP-STR_GA-0005_BR_02-DR-CB-0003	Sheet Number 01 of 01	Status A	Rev M01	

DO NOT SCALE USE FIGURED DIMENSIONS ONLY

- NOTES:**
- ALL DIMENSIONS ARE SHOWN IN MILLIMETRES UNLESS NOTED OTHERWISE.
 - ALL LEVELS ARE SHOWN IN METRES ABOVE ORDNANCE DATUM.

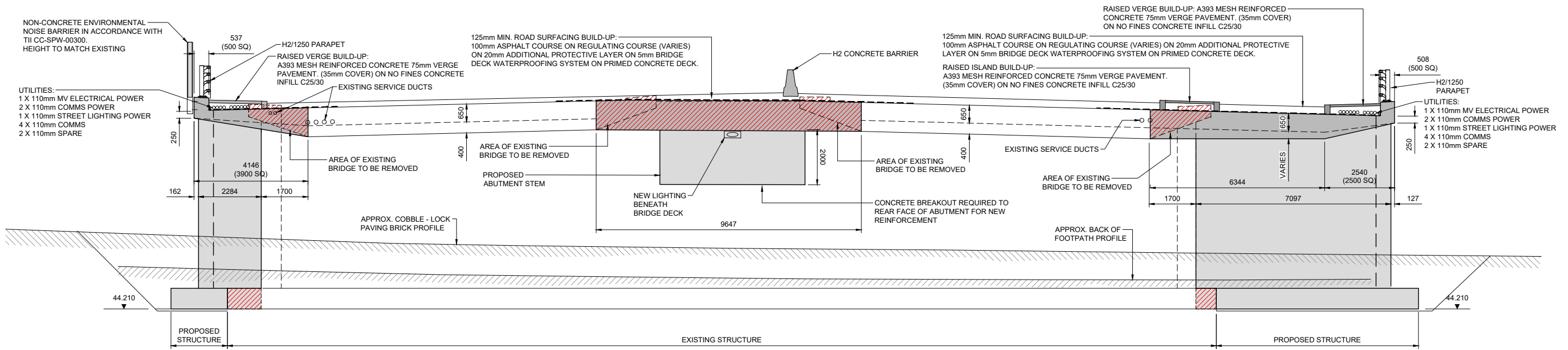

ELEVATION ALONG GRIDLINE A (WEST ABUTMENT)
SCALE: 1:75

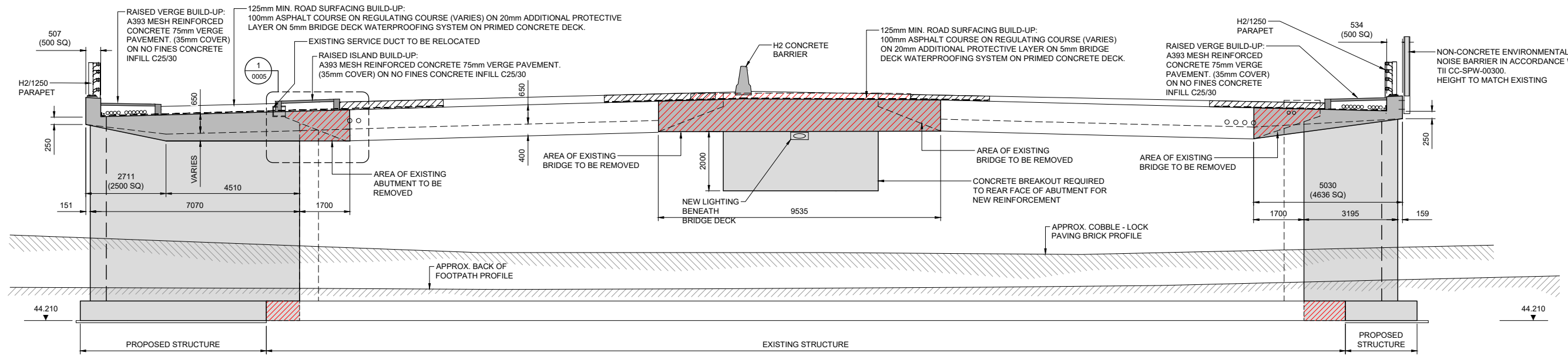

ELEVATION ALONG GRIDLINE B (EAST ABUTMENT)
SCALE: 1:75

\\global\europa\dublin\jobs\268000\268401-0014 - Internal\4-02 Drawings\4-02 BCID\BCIDC\0005\13 STR\Drawings\DR\BCIDC-ARP-STR_GA-0005_BR_02-DR-CB-0004.dwg

Disclaimer:

a. © National Transport Authority (NTA) 2022. This drawing is confidential and the copyright in it is owned by NTA. This drawing must not be either loaned, copied or otherwise reproduced in whole or in part or used for any purpose without the prior permission of NTA.

b. This drawing is to be used for the design element identified in the titlebox. Other information shown is to be considered indicative only. The drawing is to be read in conjunction with all other relevant design drawings.

c. O.S. data used for plans are printed under © Ordnance Survey Ireland Government of Ireland. All rights reserved. Licence Number 2022/OSI_NMA_180 National Transport Authority. All elevations are in metres and relate to OSI Geoid Model (OSGM15) Mean Head. All Co-ordinates are in Irish Transverse Mercator Grid (ITM) as defined by OSI active local GPS station.

d. Information concerning the position of apparatus shown on this drawing is based on drawings supplied by the utility owners and/or the utility works contractor, whilst every care has been taken in the preparation of this drawing, positions should be taken as approximate and are intended for general guidance only and no representation is made by the NTA as to the accuracy, completeness, sufficiency or otherwise of this drawing and the position of the apparatus. The information contained herein does not purport to be comprehensive or final as the apparatus is subject to being altered and/or superseded. Recipients should not rely on this information. Any liabilities are hereby expressly disclaimed.

e. The information contained herein has been provided by the NTA but does not purport to be comprehensive or final. Recipients should not rely on the information. Neither the NTA nor any of its directors, officers, employees, agents, stakeholders or advisers make any representation or warranty as to, or accept any liability or responsibility in relation to, the adequacy, accuracy, reasonableness or completeness of the information provided as part of this document or any matter on which the information is based (including but not limited to loss or damage arising as a result of reliance by recipients on the information or any part of it). Any liabilities are hereby expressly disclaimed.

Project Ireland 2040
Building Ireland's Future

Rev	Date	Drn	Chk'd	App'd	Description
M01	04/04/2022	BM	CG	BD	ISSUE FOR PHASE 4: PLANNING

Client
NTA
Udarás Náisiúnta Iompair
National Transport Authority

Engineering Designer
ARUP

Date: 04/04/2022
Scale: As Shown @ A1 / As Shown @ A3

Drawn: BM, Checked: CG, Approved: BD

Project Code: BCIDC, Originator Code: ARP, OMS Code: 268401-00

Programme Title
BUSCONNECTS DUBLIN
CORE BUS CORRIDORS INFRASTRUCTURE WORKS

Drawing Title
BLANCHARDSTOWN TO CITY CENTRE CORE BUS CORRIDOR SCHEME
BR_02 MILL ROAD BRIDGE
GENERAL ARRANGEMENT SHEET 3

Drawing File Name: BCIDC-ARP-STR_GA-0005_BR_02-DR-CB-0004
Sheet Number: 01 of 01
Status: A
Rev: M01

DO NOT SCALE USE FIGURED DIMENSIONS ONLY

- NOTES:**
1. ALL DIMENSIONS ARE SHOWN IN MILLIMETRES UNLESS NOTED OTHERWISE.
 2. ALL LEVELS ARE SHOWN IN METRES ABOVE ORDNANCE DATUM.

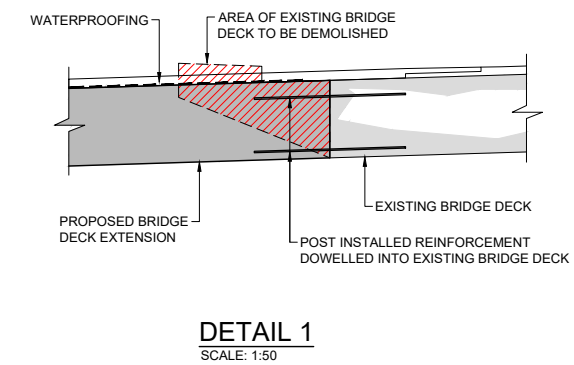
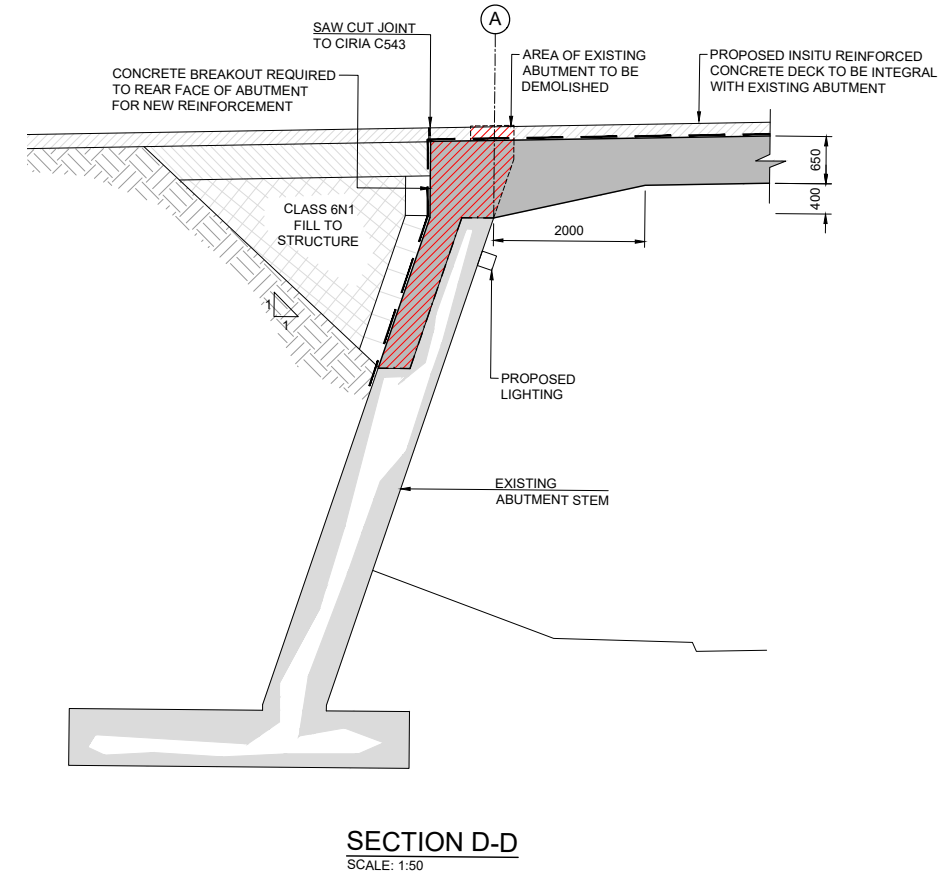
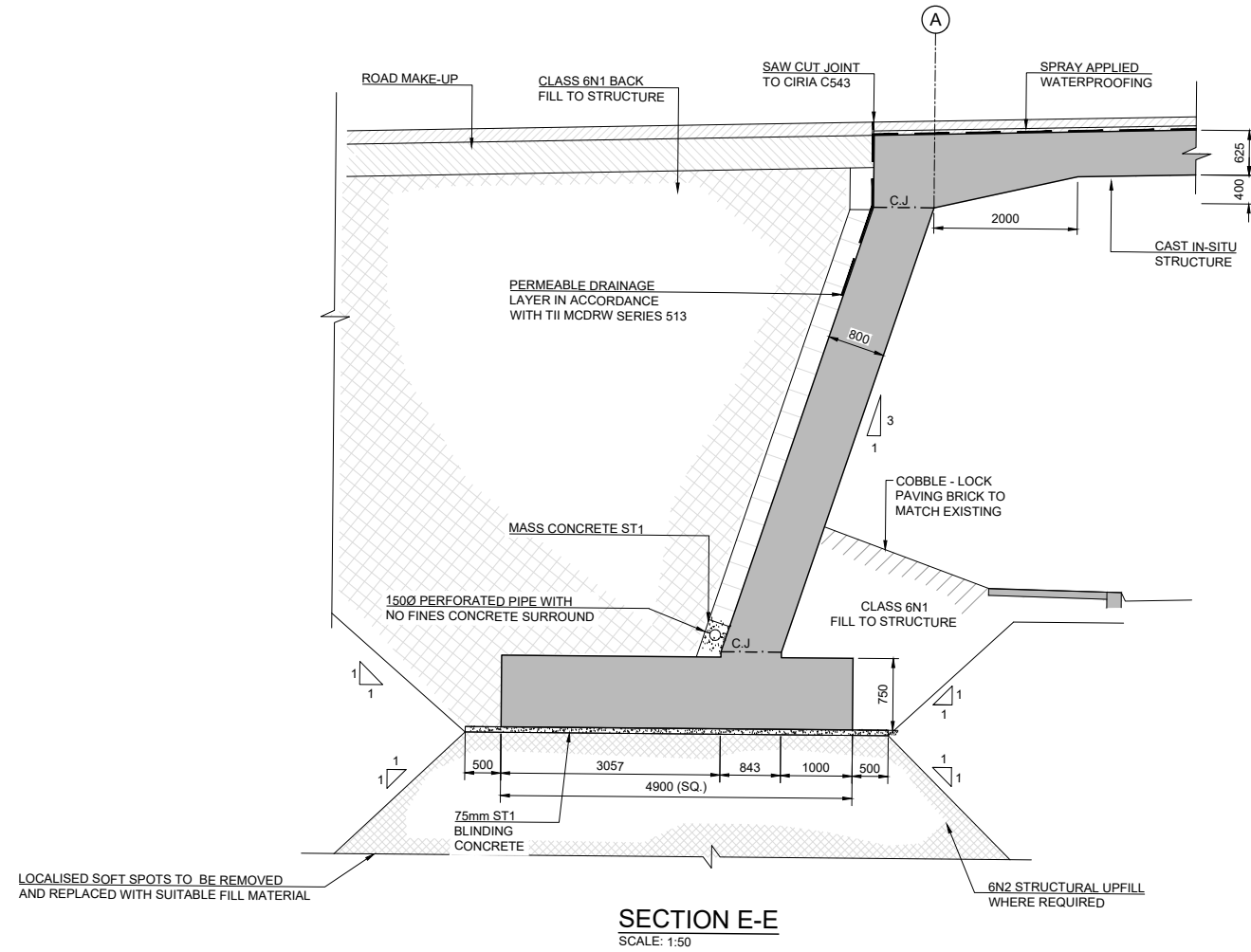

\\global\europa\dublin\jobs\268000\268401-0014 - Internal\4-02 Drawings\4-02 BCID\BCIDC0005113 STR\Drawings\DR\BCIDC-ARP-STR_GA-0005_BR_02-DR-CB-0005.dwg

Disclaimer:

a. © National Transport Authority (NTA) 2022. This drawing is confidential and the copyright in it is owned by NTA. This drawing must not be either loaned, copied or otherwise reproduced in whole or in part or used for any purpose without the prior permission of NTA.

b. This drawing is to be used for the design element identified in the titlebox. Other information shown is to be considered indicative only. The drawing is to be read in conjunction with all other relevant design drawings.

c. O.S. data used for plans are printed under © Ordnance Survey Ireland Government of Ireland. All rights reserved. Licence Number 2022/OSI_NMA_180 National Transport Authority. All elevations are in metres and relate to OSI Geoid Model (OSGM15) Mean Head. All Co-ordinates are in Irish Transverse Mercator Grid (ITM) as defined by OSI active local GPS station.

d. Information concerning the position of apparatus shown on this drawing is based on drawings supplied by the utility owners and/or the utility works contractor, whilst every care has been taken in the preparation of this drawing, positions should be taken as approximate and are intended for general guidance only and no representation is made by the NTA as to the accuracy, completeness, sufficiency or otherwise of this drawing and the position of the apparatus. The information contained herein does not purport to be comprehensive or final as the apparatus is subject to being altered and/or superseded. Recipients should not rely on this information. Any liabilities are hereby expressly disclaimed.

e. The information contained herein has been provided by the NTA but does not purport to be comprehensive or final. Recipients should not rely on the information. Neither the NTA nor any of its directors, officers, employees, agents, stakeholders or advisers make any representation or warranty as to, or accept any liability or responsibility in relation to, the adequacy, accuracy, reasonableness or completeness of the information provided as part of this document or any matter on which the information is based (including but not limited to loss or damage arising as a result of reliance by recipients on the information or any part of it). Any liabilities are hereby expressly disclaimed.



Rev	Date	Drn	Chk'd	App'd	Description
M01	04/04/2022	PK	CG	BD	ISSUE FOR PHASE 4: PLANNING

Client NTA Udarás Náisiúnta Iompair National Transport Authority		Engineering Designer ARUP		
Date 04/04/2022	Scale As Shown @ A1 As Shown @ A3	Drawn PK	Checked CG	Approved BD
Project Code BCIDC	Originator Code ARP	OMS Code 268401-00		

Programme Title BUSCONNECTS DUBLIN CORE BUS CORRIDORS INFRASTRUCTURE WORKS				
Drawing Title BLANCHARDSTOWN TO CITY CENTRE CORE BUS CORRIDOR SCHEME BR_02 MILL ROAD BRIDGE GENERAL ARRANGEMENT SHEET 4				
Drawing File Name BCIDC-ARP-STR_GA-0005_BR_02-DR-CB-0005	Sheet Number 01 of 01	Status A	Rev M01	

DO NOT SCALE USE FIGURED DIMENSIONS ONLY

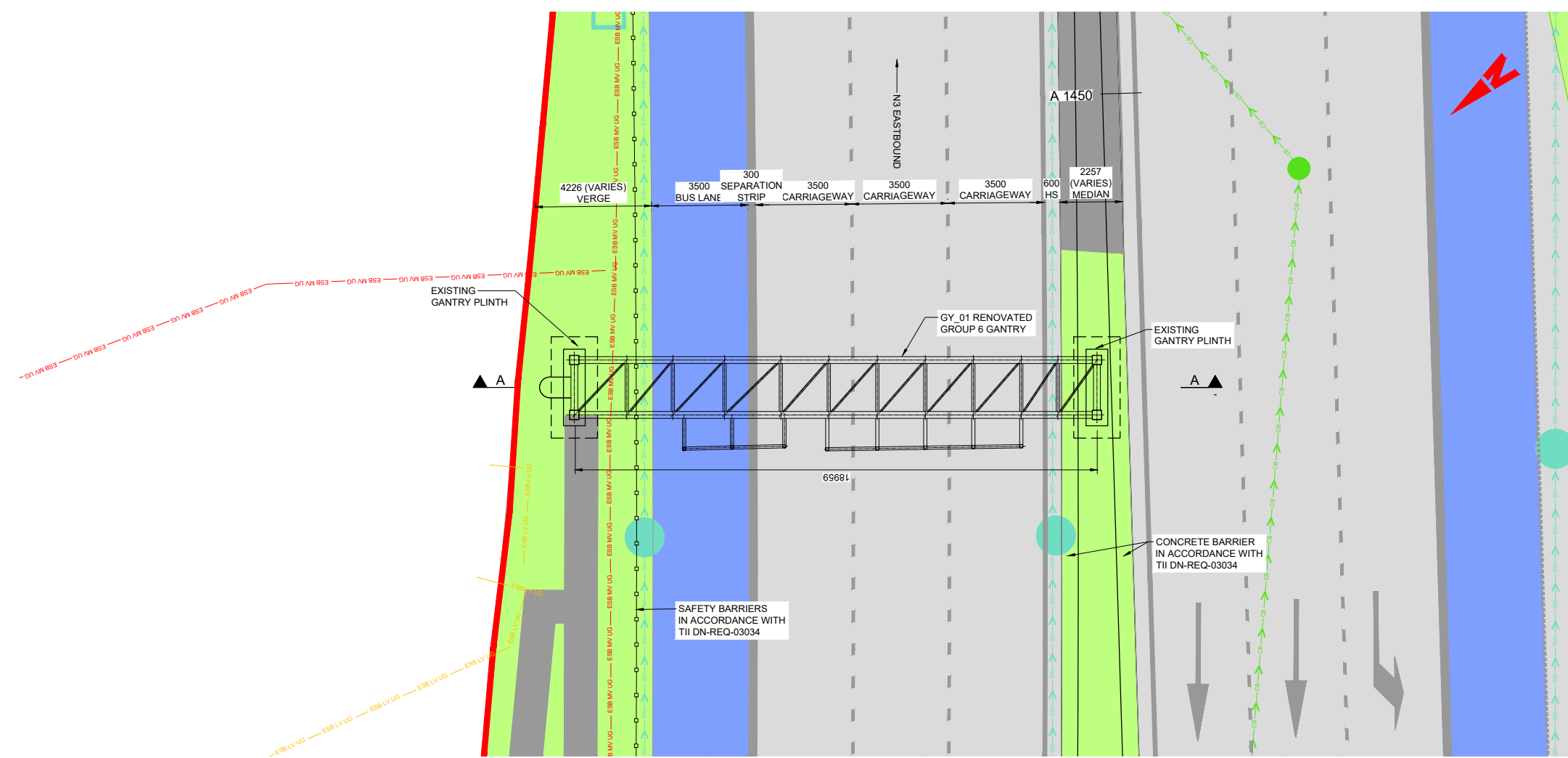

PLAN ON RENOVATED GANTRY
SCALE: 1:100

- NOTES:**
- ALL DIMENSIONS ARE SHOWN IN MILLIMETERS UNLESS NOTED OTHERWISE.
 - ALL LEVELS ARE SHOWN IN METERS ABOVE ORDNANCE DATUM.
 - GROUP 6 GANTRY STEEL SUPERSTRUCTURE TO BE IN ACCORDANCE WITH TII CC-SCD-01814 TO CC-SCD-01817.

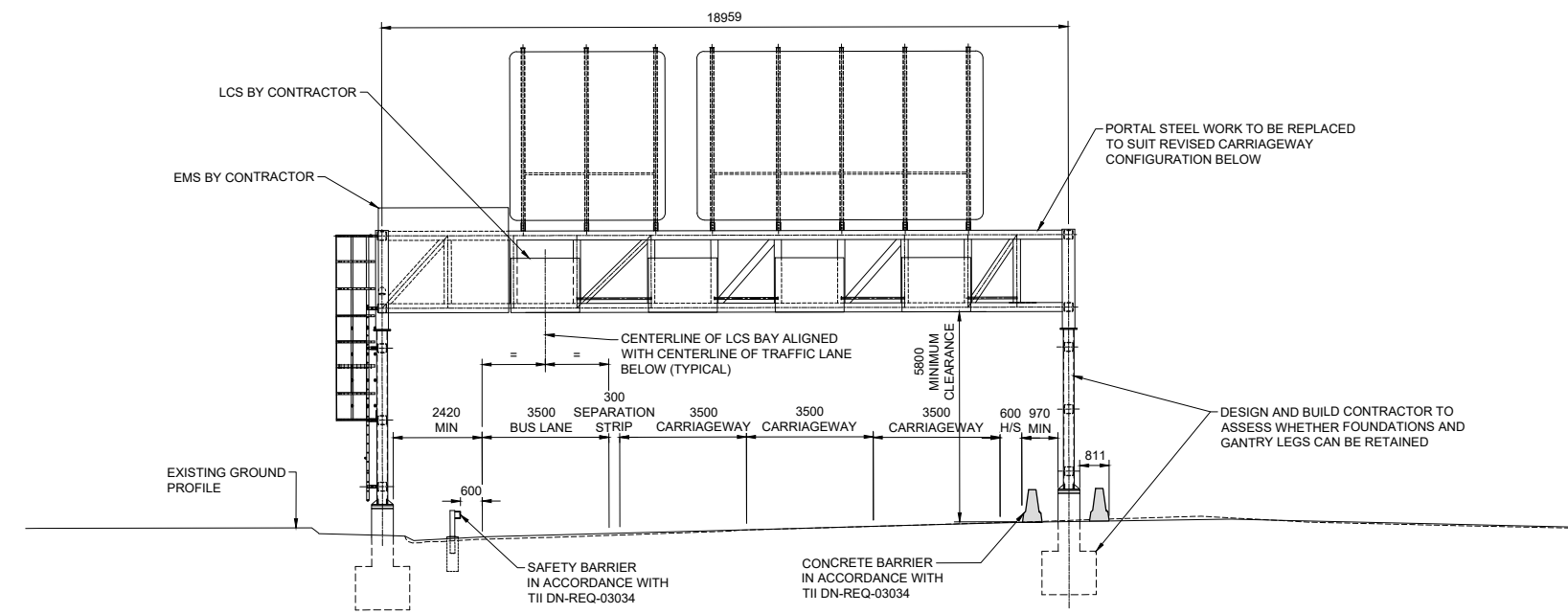
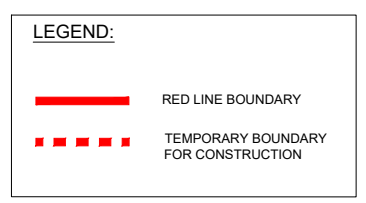

SECTION A-A
SCALE: 1:100

\\global\europa\dublin\jobs\268000\268401\0004_0005_GY_01-DR-CB-0002.dwg

Disclaimer:

a. © National Transport Authority (NTA) 2022. This drawing is confidential and the copyright in it is owned by NTA. This drawing must not be either loaned, copied or otherwise reproduced in whole or in part or used for any purpose without the prior permission of NTA.

b. This drawing is to be used for the design element identified in the titlebox. Other information shown is to be considered indicative only. The drawing is to be read in conjunction with all other relevant design drawings.

c. O.S. data used for plans are printed under © Ordnance Survey Ireland Government of Ireland. All rights reserved. Licence Number 2022/OSI_NMA_180 National Transport Authority. All elevations are in metres and relate to OSI Geoid Model (OSGM15) Mean Head. All Co-ordinates are in Irish Transverse Mercator Grid (ITM) as defined by OSI active local GPS station.

d. Information concerning the position of apparatus shown on this drawing is based on drawings supplied by the utility owners and/or the utility works contractor, whilst every care has been taken in the preparation of this drawing, positions should be taken as approximate and are intended for general guidance only and no representation is made by the NTA as to the accuracy, completeness, sufficiency or otherwise of this drawing and the position of the apparatus. The information contained herein does not purport to be comprehensive or final as the apparatus is subject to being altered and/or superseded. Recipients should not rely on this information. Any liabilities are hereby expressly disclaimed.

e. The information contained herein has been provided by the NTA but does not purport to be comprehensive or final. Recipients should not rely on the information. Neither the NTA nor any of its directors, officers, employees, agents, stakeholders or advisers make any representation or warranty as to, or accept any liability or responsibility in relation to, the adequacy, accuracy, reasonableness or completeness of the information provided as part of this document or any matter on which the information is based (including but not limited to loss or damage arising as a result of reliance by recipients on the information or any part of it). Any liabilities are hereby expressly disclaimed.



Rev	Date	Drn	Chk'd	App'd	Description
M01	04/04/2022	BM	CG	BD	ISSUE FOR PHASE 4: PLANNING

Client

Engineering Designer

Programme Title		BUSCONNECTS DUBLIN CORE BUS CORRIDORS INFRASTRUCTURE WORKS			
Drawing Title		BLANCHARDSTOWN TO CITY CENTRE CORE BUS CORRIDOR SCHEME GY_01 GROUP 6 GANTRY GENERAL ARRANGEMENT SHEET 1			
Date	04/04/2022	Scale	As Shown @ A1 As Shown @ A3	Drawn	BM
Checked	CG	Approved	BD		
Project Code	BCIDC	Originator Code	ARP	OMS Code	268401-00
Drawing File Name	BCIDC-ARP-STR_GA-0005_GY_01-DR-CB-0002	Sheet Number	01 of 01	Status	A
Rev	M01				

DO NOT SCALE USE FIGURED DIMENSIONS ONLY

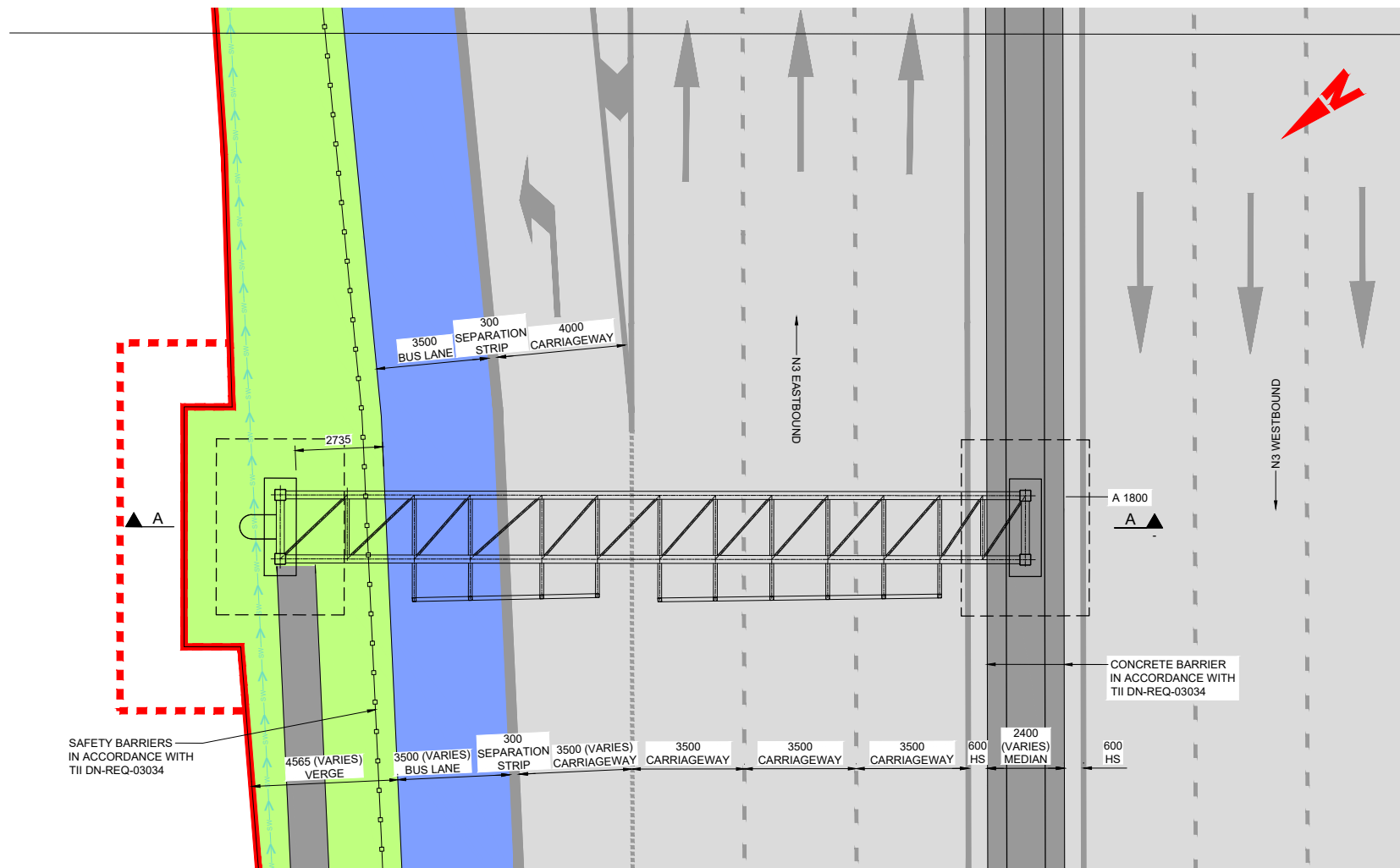

PLAN ON PROPOSED GANTRY
SCALE: 1:100

PLAN ON GANTRY FOUNDATION
SCALE: 1:50

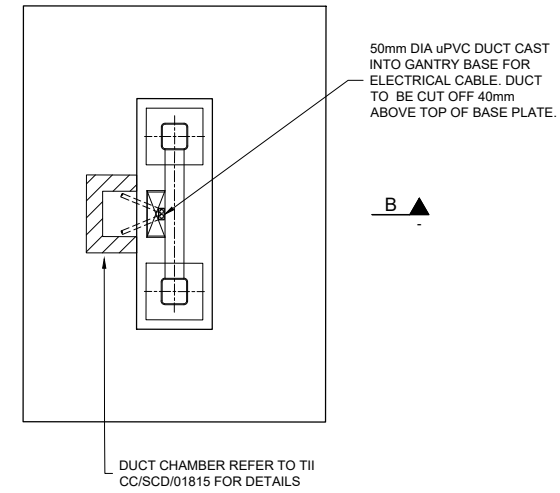

- NOTES:**
- ALL DIMENSIONS ARE SHOWN IN MILLIMETERS UNLESS NOTED OTHERWISE.
 - ALL LEVELS ARE SHOWN IN METERS ABOVE ORDANCE DATUM.
 - FINISHES:
 - ALL EXPOSED FORMED SURFACES - F4
 - ALL EXPOSED UNFORMED SURFACES - U3
 - ALL BURIED/HIDDEN FORMED SURFACES - F1
 - ALL BURIED/HIDDEN UNFORMED SURFACES - U1
 - MATERIALS:
 - STRUCTURAL CONCRETE:
 - LOCATION: GANTRY BASE
 - CONCRETE GRADE: - C40/50 (50% GGBS)
 - NON-STRUCTURAL CONCRETE:
 - LOCATION: CONCRETE FOR BLINDING
 - CONCRETE GRADE: - ST1
 - STEEL:
 - LOCATION: FABRICATED STEEL PLANTED ELEMENTS
 - STEEL GRADE: - S355J2G3
 - STEEL HOLLOW SECTIONS - S355J2H
- NOTE: AREAS WITHIN 'SPASH ZONE' HAVE A MINIMUM CONCRETE GRADE C40/50 WITH A MINIMUM 50% GROUND GRANULATED BLAST FURNACE SLAG (GGBS).
- BURIED CONCRETE SURFACES SHALL BE TREATED WITH TWO COATS OF EPOXY RESIN WATERPROOFING PAINT IN ACCORDANCE WITH TII MCDRW SERIES 2000.
 - ALL EXPOSED CONCRETE SHALL BE IMPREGNATED WITH A HYDROPHOBIC PORE LINER IN ACCORDANCE WITH THE TII MCDRW SERIES 1700.
 - EXTERNAL CONCRETE ARISES TO BE CHAMFERED 25x25 UNO.
 - LOCALISED SOFT SPOTS, IF PRESENT, TO BE EXCAVATED AND REPLACED WITH 6N2.
 - GROUP 6 GANTRY STEEL SUPERSTRUCTURE TO BE IN ACCORDANCE WITH TII CC-SCD-01814 TO CC-SCD-01817.

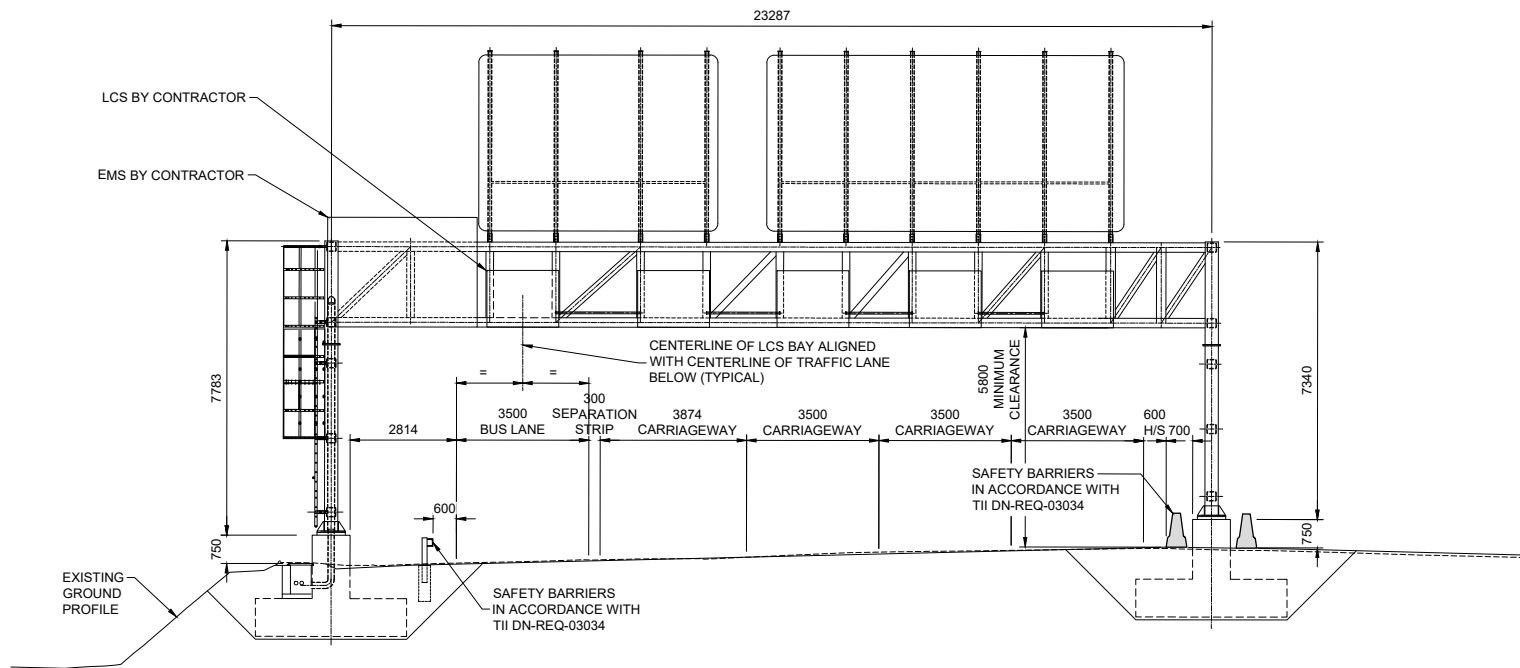
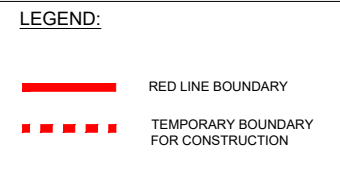

SECTION A-A
SCALE: 1:100

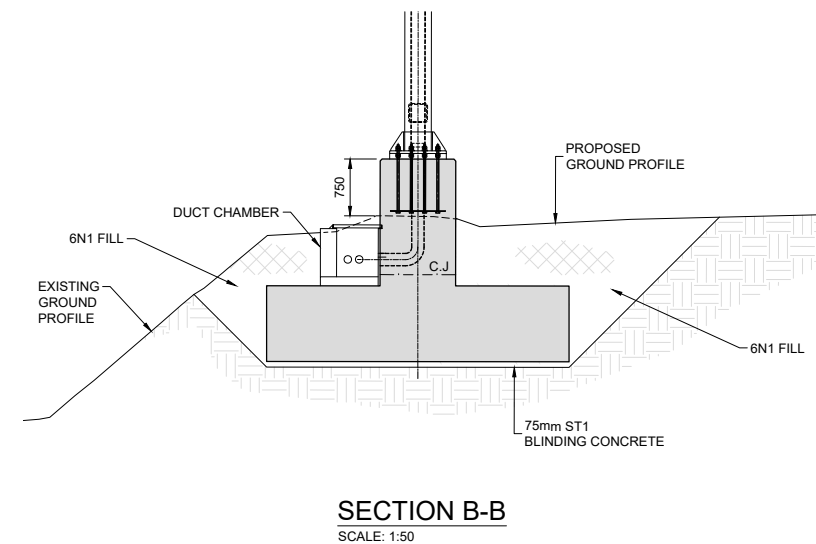

SECTION B-B
SCALE: 1:50

Disclaimer:

a. © National Transport Authority (NTA) 2022. This drawing is confidential and the copyright in it is owned by NTA. This drawing must not be either loaned, copied or otherwise reproduced in whole or in part or used for any purpose without the prior permission of NTA.

b. This drawing is to be used for the design element identified in the titlebox. Other information shown is to be considered indicative only. The drawing is to be read in conjunction with all other relevant design drawings.

c. O.S. data used for plans are printed under © Ordnance Survey Ireland Government of Ireland. All rights reserved. Licence Number 2022/OSI_NMA_180 National Transport Authority. All elevations are in metres and relate to OSI Geoid Model (OSGM15) Mean Head. All Co-ordinates are in Irish Transverse Mercator Grid (ITM) as defined by OSI active local GPS station.

d. Information concerning the position of apparatus shown on this drawing is based on drawings supplied by the utility owners and/or the utility works contractor, whilst every care has been taken in the preparation of this drawing, positions should be taken as approximate and are intended for general guidance only and no representation is made by the NTA as to the accuracy, completeness, sufficiency or otherwise of this drawing and the position of the apparatus. The information contained herein does not purport to be comprehensive or final as the apparatus is subject to being altered and/or superseded. Recipients should not rely on this information. Any liabilities are hereby expressly disclaimed.

e. The information contained herein has been provided by the NTA but does not purport to be comprehensive or final. Recipients should not rely on the information. Neither the NTA nor any of its directors, officers, employees, agents, stakeholders or advisers make any representation or warranty as to, or accept any liability or responsibility in relation to, the adequacy, accuracy, reasonableness or completeness of the information provided as part of this document or any matter on which the information is based (including but not limited to loss or damage arising as a result of reliance by recipients on the information or any part of it). Any liabilities are hereby expressly disclaimed.



Rev	Date	Drn	Chk'd	App'd	Description
M01	04/04/2022	BM	CG	BD	ISSUE FOR PHASE 4: PLANNING

Client		Engineering Designer		
Date	Scale	Drawn	Checked	Approved
04/04/2022	As Shown @ A1	BM	CG	BD
Project Code	Originator Code	OMS Code		
BCIDC	ARP	268401-00		

Programme Title			
BUSCONNECTS DUBLIN CORE BUS CORRIDORS INFRASTRUCTURE WORKS			
Drawing Title			
BLANCHARDSTOWN TO CITY CENTRE CORE BUS CORRIDOR SCHEME GY_02 GROUP 6 GANTRY GENERAL ARRANGEMENT SHEET 1			
Drawing File Name	Sheet Number	Status	Rev
BCIDC-ARP-STR_GA-0005_GY_02-DR-CB-0002	01 of 01	A	M01

\\global\europa00\dublin\cbs\268000\268401\0005\13 STR\Drawings\DR\BCIDC-ARP-STR_GA-0005_GY_02-DR-CB-0002.dwg

- NOTES:**
- ALL DIMENSIONS ARE SHOWN IN MILLIMETERS UNLESS NOTED OTHERWISE.
 - ALL LEVELS ARE SHOWN IN METERS ABOVE ORDNANCE DATUM.
 - GROUP 6 GANTRY STEEL SUPERSTRUCTURE TO BE IN ACCORDANCE WITH TII CC-SCD-01814 TO CC-SCD-01817.

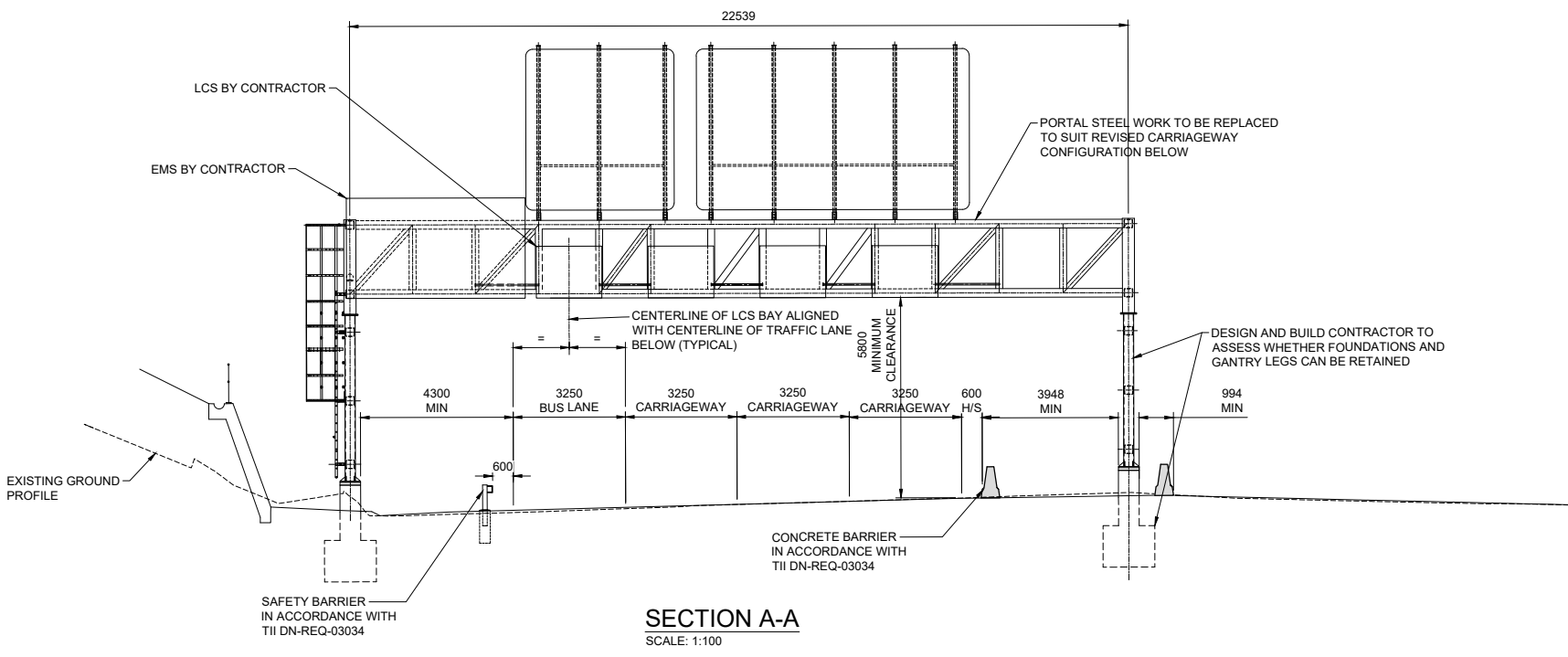
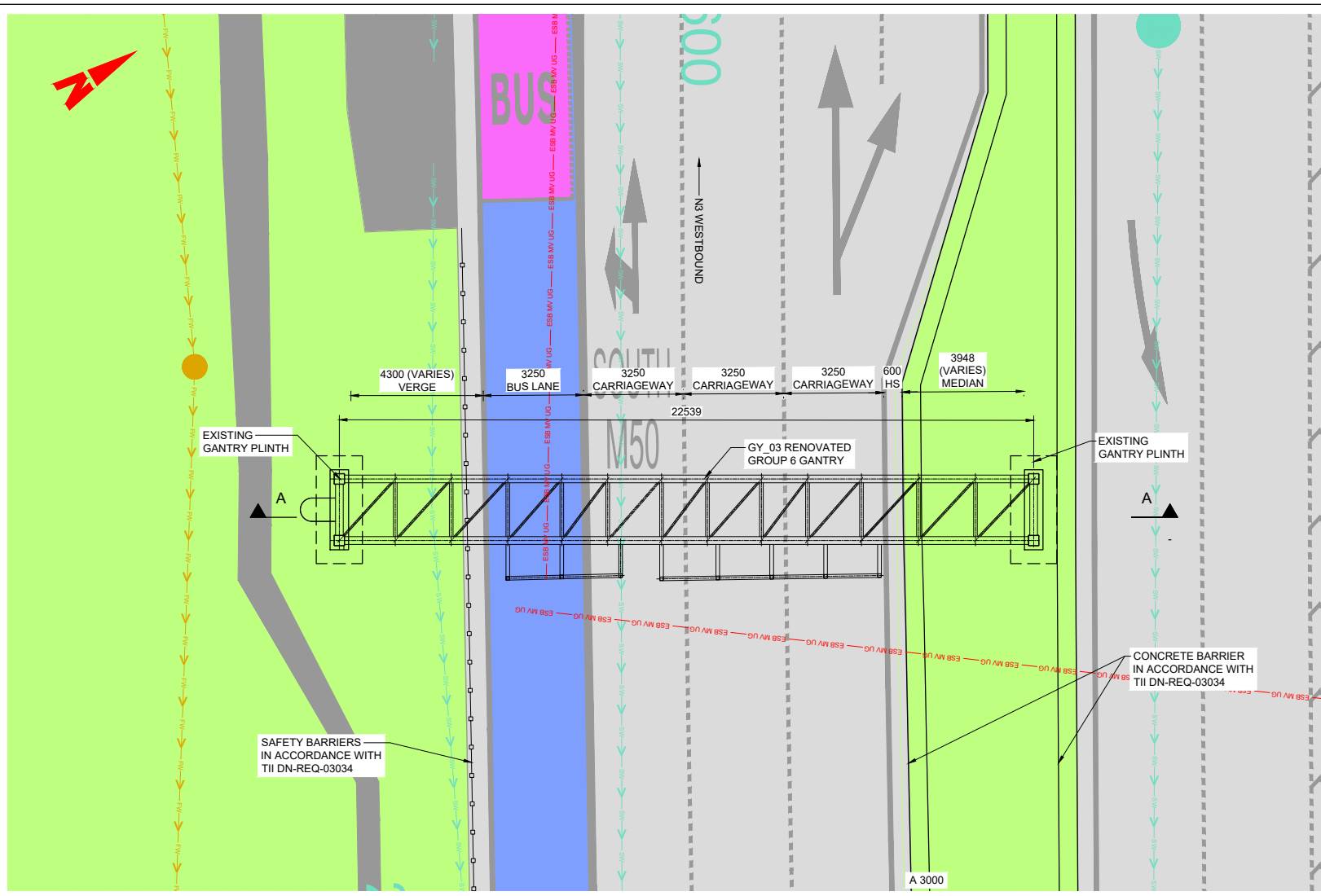
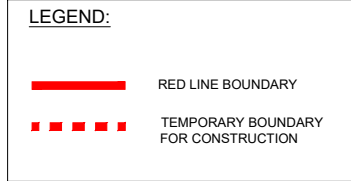

\\global\europa\dublin\jcb\268000\268401\0014\Internal\402 Drawings\402 BCID\BCID\000513 STR\Drawings\DR\BCID\ARP-STR_GA-0005_GY_03-DR-CB-0002.dwg

Disclaimer:

a. © National Transport Authority (NTA) 2022. This drawing is confidential and the copyright in it is owned by NTA. This drawing must not be either loaned, copied or otherwise reproduced in whole or in part or used for any purpose without the prior permission of NTA.

b. This drawing is to be used for the design element identified in the titlebox. Other information shown is to be considered indicative only. The drawing is to be read in conjunction with all other relevant design drawings.

c. O.S. data used for plans are printed under © Ordnance Survey Ireland Government of Ireland. All rights reserved. Licence Number 2022/OSI_NMA_180 National Transport Authority. All elevations are in metres and relate to OSI Geoid Model (OSGM15) Mean Head. All Co-ordinates are in Irish Transverse Mercator Grid (ITM) as defined by OSI active local GPS station.

d. Information concerning the position of apparatus shown on this drawing is based on drawings supplied by the utility owners and/or the utility works contractor, whilst every care has been taken in the preparation of this drawing, positions should be taken as approximate and are intended for general guidance only and no representation is made by the NTA as to the accuracy, completeness, sufficiency or otherwise of this drawing and the position of the apparatus. The information contained herein does not purport to be comprehensive or final as the apparatus is subject to being altered and/or superceded. Recipients should not rely on this information. Any liabilities are hereby expressly disclaimed.

e. The information contained herein has been provided by the NTA but does not purport to be comprehensive or final. Recipients should not rely on the information. Neither the NTA nor any of its directors, officers, employees, agents, stakeholders or advisers make any representation or warranty as to, or accept any liability or responsibility in relation to, the adequacy, accuracy, reasonableness or completeness of the information provided as part of this document or any matter on which the information is based (including but not limited to loss or damage arising as a result of reliance by recipients on the information or any part of it). Any liabilities are hereby expressly disclaimed.



Rev	Date	Drn	Chk'd	App'd	Description
M01	04/04/2022	BM	CG	BD	ISSUE FOR PHASE 4: PLANNING

Client

Engineering Designer

Programme Title		BUSCONNECTS DUBLIN			
		CORE BUS CORRIDORS INFRASTRUCTURE WORKS			
Drawing Title		BLANCHARDSTOWN TO CITY CENTRE CORE BUS CORRIDOR SCHEME			
		GY_03 GROUP 6 GANTRY			
		GENERAL ARRANGEMENT SHEET 1			
Drawing File Name	Sheet Number	Status	Rev		
BCIDC-ARP-STR_GA-0005_GY_03-DR-CB-0002	01 of 01	A	M01		

DO NOT SCALE USE FIGURED DIMENSIONS ONLY

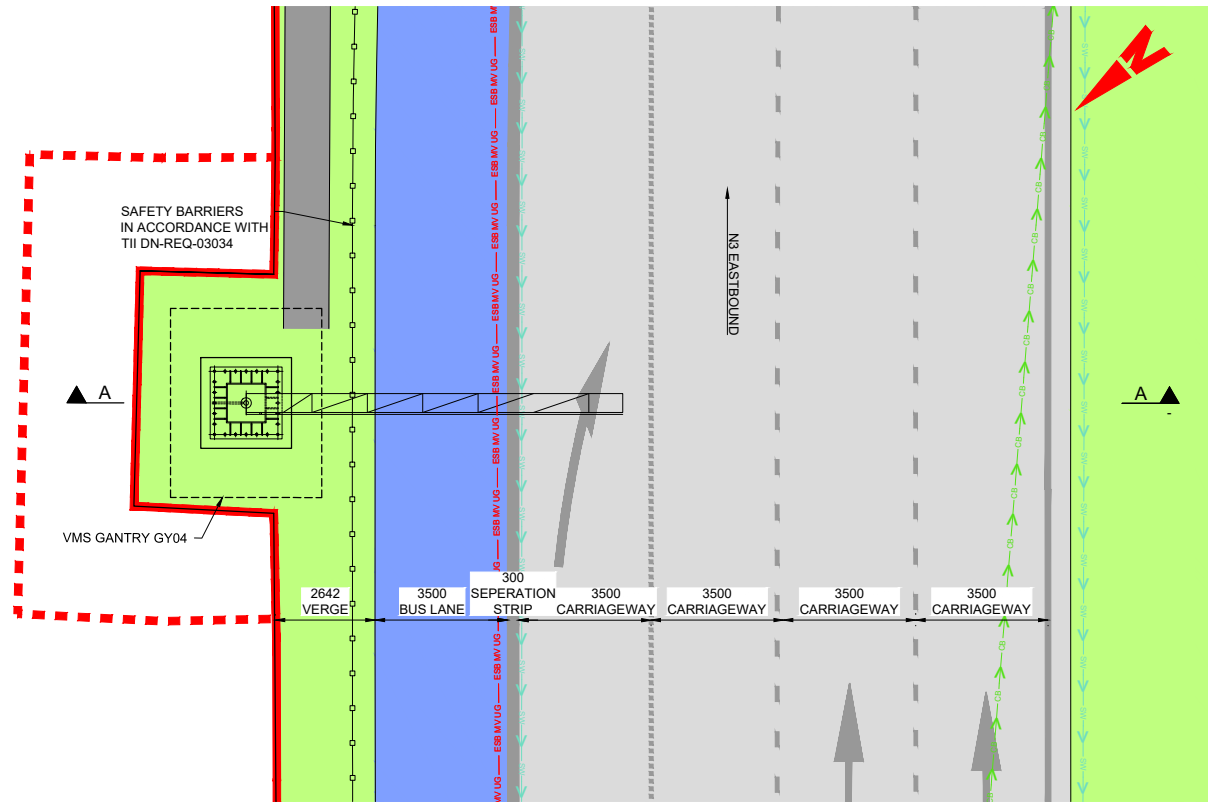

PLAN ON PROPOSED GANTRY
SCALE: 1:100

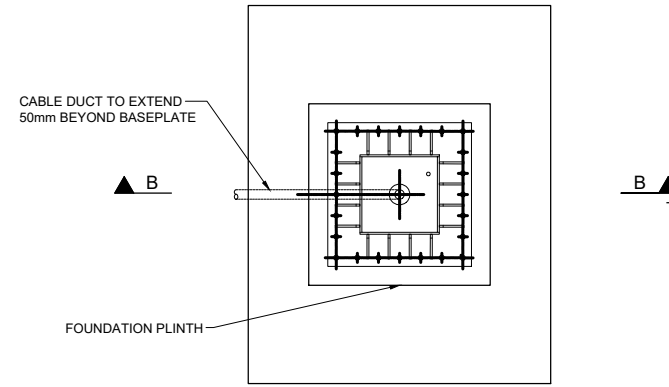

PLAN ON GANTRY FOUNDATION
SCALE: 1:50

NOTES:

- ALL DIMENSIONS ARE SHOWN IN MILLIMETERS UNLESS NOTED OTHERWISE.
- ALL LEVELS ARE SHOWN IN METERS ABOVE ORDNANCE DATUM.
- FINISHES:

ALL EXPOSED FORMED SURFACES	- F4
ALL EXPOSED UNFORMED SURFACES	- U3
ALL BURRIED/HIDDEN FORMED SURFACES	- F1
ALL BURRIED/HIDDEN UNFORMED SURFACES	- U1
- MATERIALS:

STRUCTURAL CONCRETE:		CONCRETE GRADE:	
LOCATION:	GANTRY BASE	- C40/50 (50% GGBS)	
	GANTRY PLINTH	- C40/50 (50% GGBS)	
NON-STRUCTURAL CONCRETE:		CONCRETE GRADE:	
LOCATION:	CONCRETE FOR BLINDING	- ST1	

NOTE: AREAS WITHIN 'SPASH ZONE' HAVE A MINIMUM CONCRETE GRADE C40/50 WITH A MINIMUM 50% GROUND GRANULATED BLAST FURNACE SLAG (GGBS).

STEEL:		STEEL GRADE:	
LOCATION:	FABRICATED STEEL PLATED ELEMENTS	- S355J2G3	
	STEEL HOLLOW SECTIONS	- S355J2H	
- BURIED CONCRETE SURFACES SHALL BE TREATED WITH TWO COATS OF EPOXY RESIN WATERPROOFING PAINT IN ACCORDANCE WITH TII MCDRW SERIES 2000.
- ALL EXPOSED CONCRETE SHALL BE IMPREGNATED WITH A HYDROPHOBIC PORE LINER IN ACCORDANCE WITH THE TII MCDRW SERIES 1700.
- EXTERNAL CONCRETE ARISING TO BE CHAMFERED 25x25 UNO.
- THE DUCTING, CHAMBER AND CABINET ARRANGEMENT FOR THE DISTRIBUTION OF ESB POWER SUPPLIES, FEEDER PILLARS AND COMMUNICATION CABLING SHALL BE IN ACCORDANCE WITH TII SPECIFICATIONS.
- LOCALISED SOFT SPOTS, IF PRESENT, TO BE EXCAVATED AND REPLACED WITH 6N2.

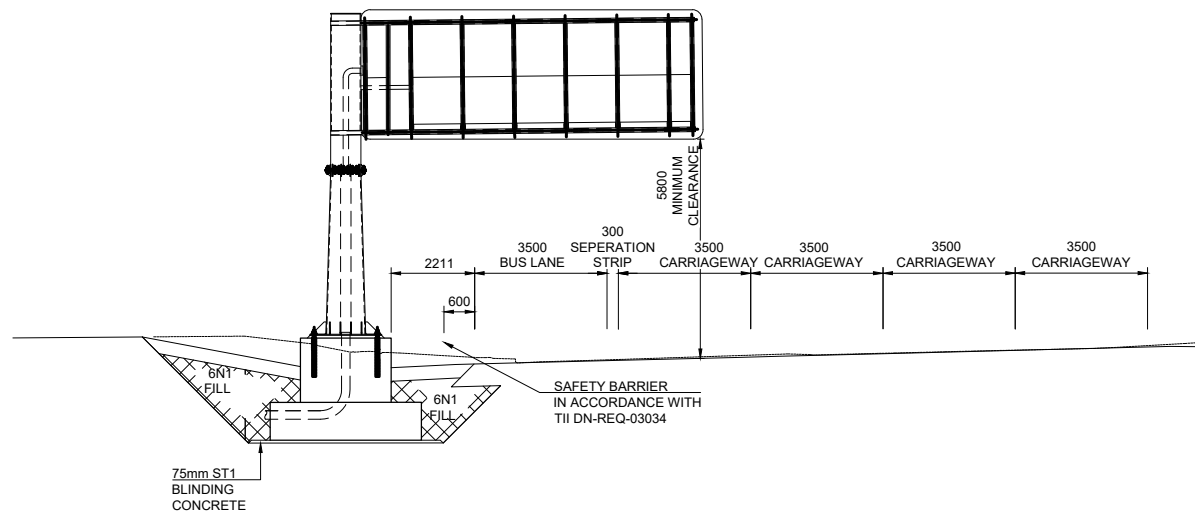
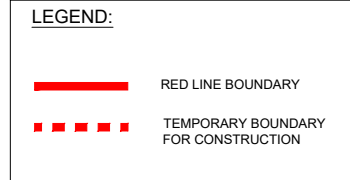

SECTION A-A
SCALE: 1:100

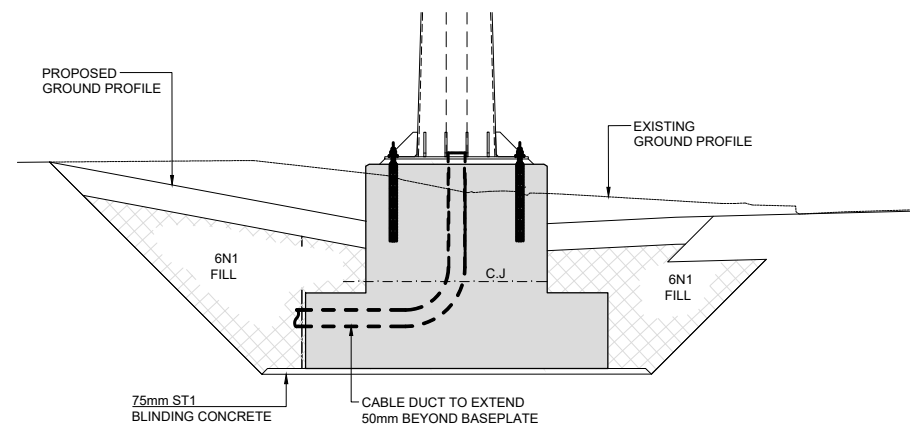

SECTION B-B
SCALE: 1:50

\\global\europa\dublin\jbs\268000\268401\0014\Internal\402 Drawings\4-02 BCID\BCIDC\000513 STR\Drawings\DR\BCIDC-ARP-STR_GA-0005_GY_04-DR-CB-0002.dwg

Disclaimer:

a. © National Transport Authority (NTA) 2022. This drawing is confidential and the copyright in it is owned by NTA. This drawing must not be either loaned, copied or otherwise reproduced in whole or in part or used for any purpose without the prior permission of NTA.

b. This drawing is to be used for the design element identified in the titlebox. Other information shown is to be considered indicative only. The drawing is to be read in conjunction with all other relevant design drawings.

c. O.S. data used for plans are printed under © Ordnance Survey Ireland Government of Ireland. All rights reserved. Licence Number 2022/OSI_NMA_180 National Transport Authority. All elevations are in metres and relate to OSI Geoid Model (OSGM15) Mean Head. All Co-ordinates are in Irish Transverse Mercator Grid (ITM) as defined by OSI active local GPS station.

d. Information concerning the position of apparatus shown on this drawing is based on drawings supplied by the utility owners and/or the utility works contractor, whilst every care has been taken in the preparation of this drawing, positions should be taken as approximate and are intended for general guidance only and no representation is made by the NTA as to the accuracy, completeness, sufficiency or otherwise of this drawing and the position of the apparatus. The information contained herein does not purport to be comprehensive or final as the apparatus is subject to being altered and/or superseded. Recipients should not rely on this information. Any liabilities are hereby expressly disclaimed.

e. The information contained herein has been provided by the NTA but does not purport to be comprehensive or final. Recipients should not rely on the information. Neither the NTA nor any of its directors, officers, employees, agents, stakeholders or advisers make any representation or warranty as to, or accept any liability or responsibility in relation to, the adequacy, accuracy, reasonableness or completeness of the information provided as part of this document or any matter on which the information is based (including but not limited to loss or damage arising as a result of reliance by recipients on the information or any part of it). Any liabilities are hereby expressly disclaimed.



Rev	Date	Drn	Chk'd	App'd	Description
M01	04/04/2022	BM	CG	DC	ISSUE FOR PHASE 4: PLANNING

Date	04/04/2022	Scale	A.S. @ A1 AS SHOWN @ A3
Drawn	BM	Checked	CG
Approved	DC		
Project Code	BCIDC	Originator Code	ARP
OMS Code	268401-00		

Programme Title BUSCONNECTS DUBLIN CORE BUS CORRIDORS INFRASTRUCTURE WORKS			
Drawing Title BLANCHARDSTOWN TO CITY CENTRE CORE BUS CORRIDOR SCHEME GY_04 VMS GANTRY GENERAL ARRANGEMENT SHEET 1			
Drawing File Name	BCIDC-ARP-STR_GA-0005_GY_04-DR-CB-0002	Sheet Number	01 of 01
Status	A	Rev	M01

DO NOT SCALE USE FIGURED DIMENSIONS ONLY

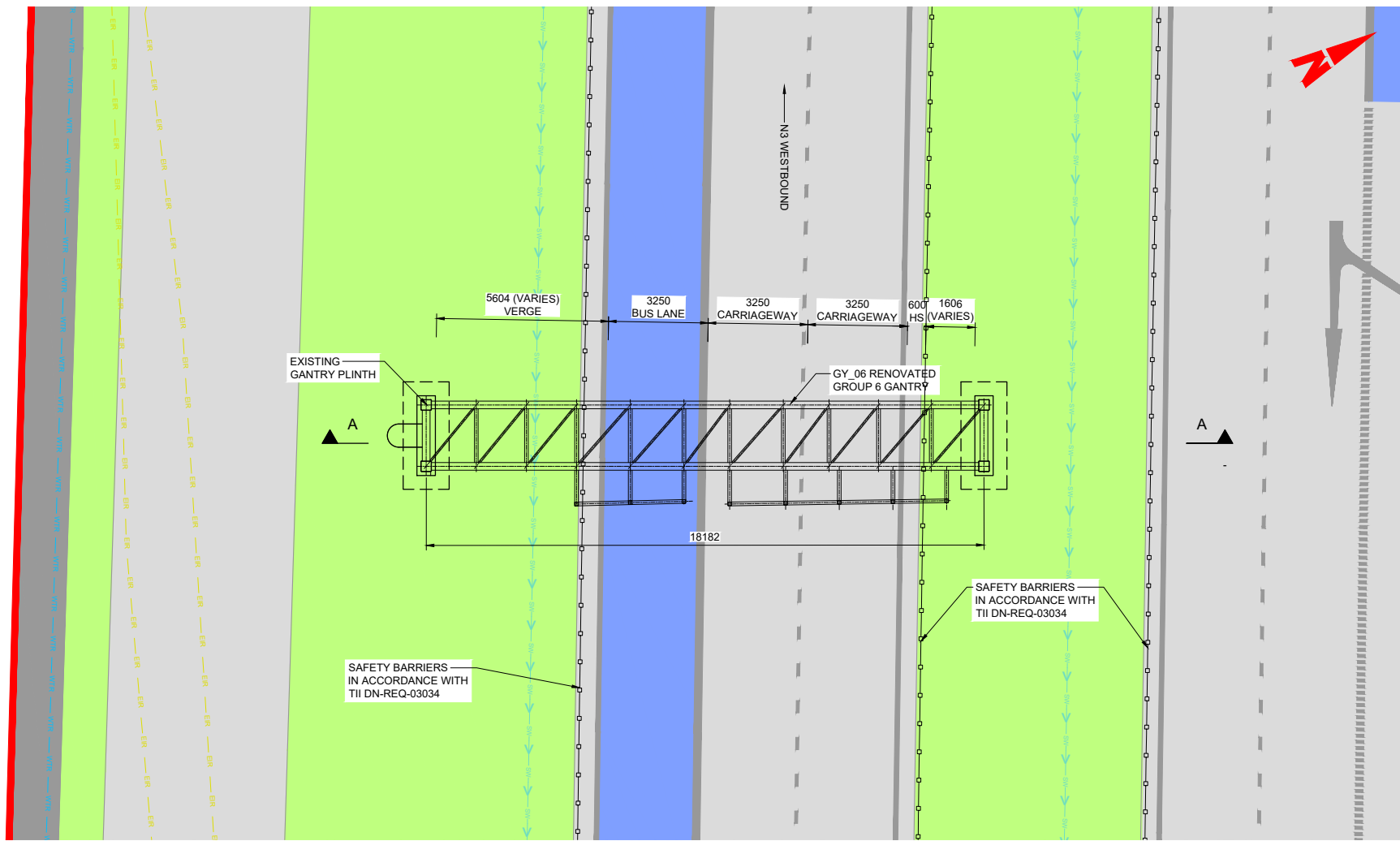

PLAN ON RENOVATED GANTRY
SCALE: 1:100

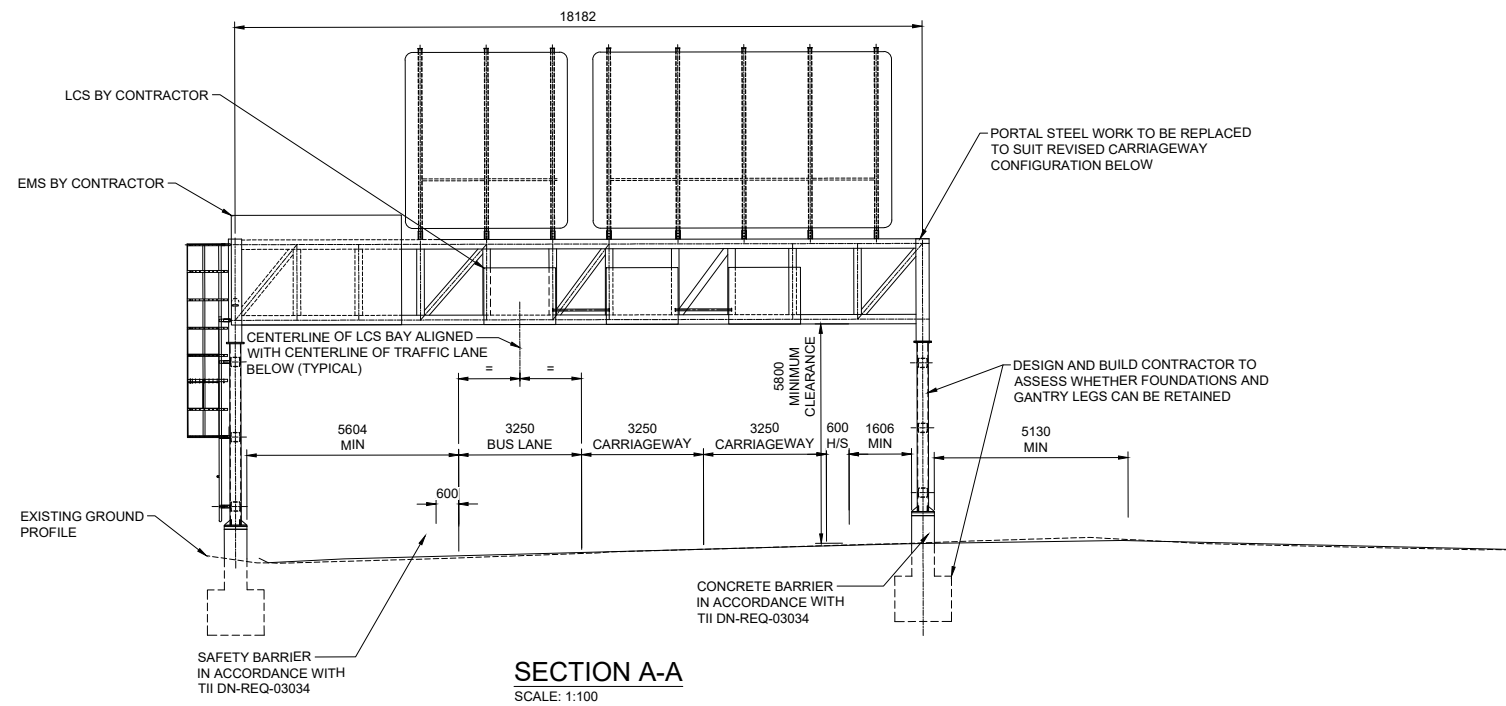

SECTION A-A
SCALE: 1:100

NOTES:

1. ALL DIMENSIONS ARE SHOWN IN MILLIMETERS UNLESS NOTED OTHERWISE.
2. ALL LEVELS ARE SHOWN IN METERS ABOVE ORDINANCE DATUM.
3. GROUP 6 GANTRY STEEL SUPERSTRUCTURE TO BE IN ACCORDANCE WITH TII CC-SCD-01814 TO CC-SCD-01817.

LEGEND:

- RED LINE BOUNDARY
- - - - TEMPORARY BOUNDARY FOR CONSTRUCTION

\\global\europa\dublin\jbs\268000\268401\000513 STR\Drawings\DR\BCIDC-ARP-STR_GA-0005_GY_06-DR-CB-0002.dwg

Disclaimer:
a. © National Transport Authority (NTA) 2022. This drawing is confidential and the copyright in it is owned by NTA. This drawing must not be either loaned, copied or otherwise reproduced in whole or in part or used for any purpose without the prior permission of NTA.
b. This drawing is to be used for the design element identified in the titlebox. Other information shown is to be considered indicative only. The drawing is to be read in conjunction with all other relevant design drawings.
c. O.S. data used for plans are printed under © Ordnance Survey Ireland Government of Ireland. All rights reserved. Licence Number 2022/OSI_NMA_180 National Transport Authority. All elevations are in metres and relate to OSI Geoid Model (OSGM15) Mean Head. All Co-ordinates are in Irish

Transverse Mercator Grid (ITM) as defined by OSI active local GPS station.
Information concerning the position of apparatus shown on this drawing is based on drawings supplied by the utility owners and/or the utility works contractor, whilst every care has been taken in the preparation of this drawing, positions should be taken as approximate and are intended for general guidance only and no representation is made by the NTA as to the accuracy, completeness, sufficiency or otherwise of this drawing and the position of the apparatus. The information contained herein does not purport to be comprehensive or final as the apparatus is subject to being altered and/or superseded. Recipients should not rely on this information. Any liabilities are hereby expressly disclaimed.

The information contained herein has been provided by the NTA but does not purport to be comprehensive or final. Recipients should not rely on the information. Neither the NTA nor any of its directors, officers, employees, agents, stakeholders or advisers make any representation or warranty as to, or accept any liability or responsibility in relation to, the adequacy, accuracy, reasonableness or completeness of the information provided as part of this document or any matter on which the information is based (including but not limited to loss or damage arising as a result of reliance by recipients on the information or any part of it). Any liabilities are hereby expressly disclaimed.



Rev	Date	Drn	Chk'd	App'd	Description
M01	04/04/2022	BM	CG	BD	ISSUE FOR PHASE 4: PLANNING

Client
NTA
Udarás Náisiúnta Iompair
National Transport Authority

Engineering Designer
ARUP

Programme Title BUSCONNECTS DUBLIN CORE BUS CORRIDORS INFRASTRUCTURE WORKS	
Drawing Title BLANCHARDSTOWN TO CITY CENTRE CORE BUS CORRIDOR SCHEME GY_06 GROUP 6 GANTRY GENERAL ARRANGEMENT SHEET 1	
Date 04/04/2022	Scale As Shown @ A1 As Shown @ A3
Drawn BM	Checked CG
Approved BD	
Project Code BCIDC	Originator Code ARP
OMS Code 268401-00	Drawing File Name BCIDC-ARP-STR_GA-0005_GY_06-DR-CB-0002
Sheet Number 01 of 01	Status A
Rev M01	

DO NOT SCALE USE FIGURED DIMENSIONS ONLY

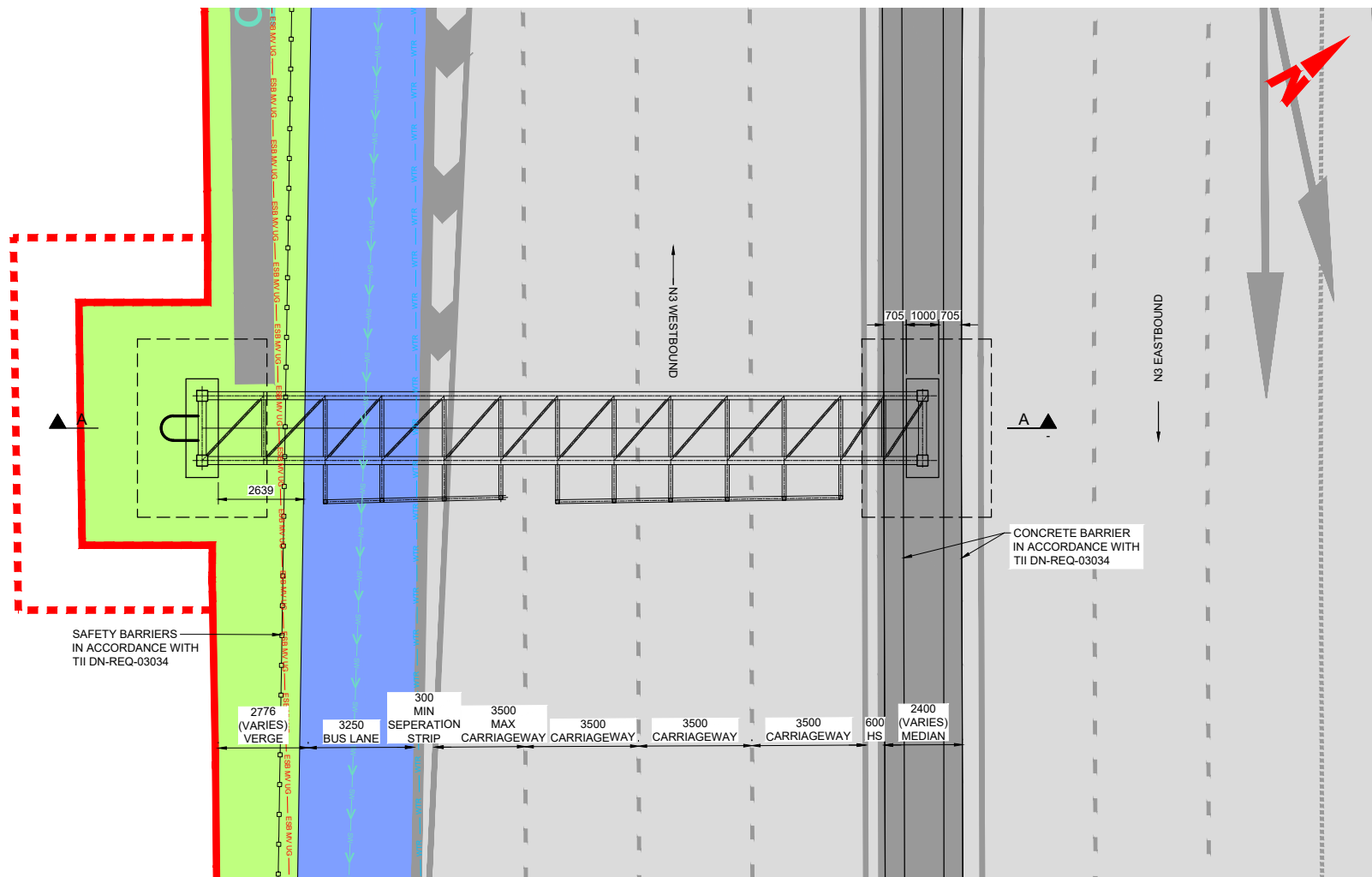

PLAN ON PROPOSED GANTRY
SCALE: 1:100

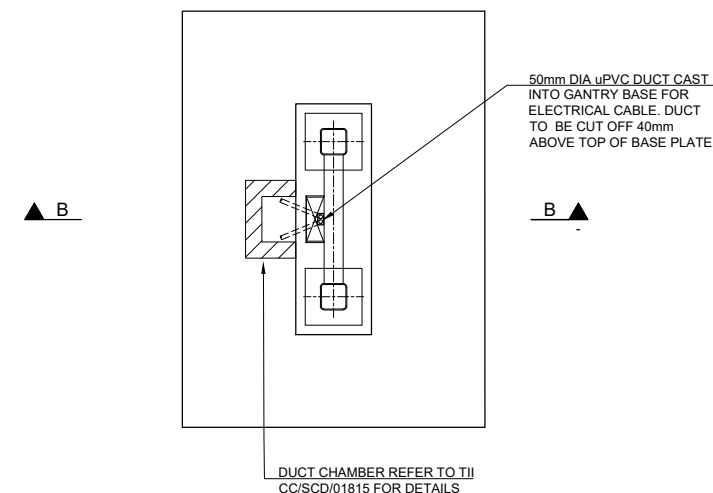

PLAN ON GANTRY FOUNDATION
SCALE: 1:50

- NOTES:**
- ALL DIMENSIONS ARE SHOWN IN MILLIMETERS UNLESS NOTED OTHERWISE.
 - ALL LEVELS ARE SHOWN IN METERS ABOVE ORDANCE DATUM.
 - FINISHES:
 - ALL EXPOSED FORMED SURFACES - F4
 - ALL EXPOSED UNFORMED SURFACES - U3
 - ALL BURIED/HIDDEN FORMED SURFACES - F1
 - ALL BURIED/HIDDEN UNFORMED SURFACES - U1
 - MATERIALS:
 - STRUCTURAL CONCRETE:
 - LOCATION: GANTRY BASE
 - CONCRETE GRADE: - C40/50 (50% GGBS)
 - NON-STRUCTURAL CONCRETE:
 - LOCATION: CONCRETE FOR BLINDING
 - CONCRETE GRADE: - ST1
 - STEEL:
 - LOCATION: FABRICATED STEEL PLANTED ELEMENTS
 - STEEL GRADE: - S355J2G3
 - STEEL HOLLOW SECTIONS - S355J2H
- NOTE: AREAS WITHIN 'SPASH ZONE' HAVE A MINIMUM CONCRETE GRADE C40/50 WITH A MINIMUM 50% GROUND GRANULATED BLAST FURNACE SLAG (GGBS).
- BURIED CONCRETE SURFACES SHALL BE TREATED WITH TWO COATS OF EPOXY RESIN WATERPROOFING PAINT IN ACCORDANCE WITH TII MCDRW SERIES 2000.
 - ALL EXPOSED CONCRETE SHALL BE IMPREGNATED WITH A HYDROPHOBIC PORE LINER IN ACCORDANCE WITH THE TII MCDRW SERIES 1700.
 - EXTERNAL CONCRETE ARISES TO BE CHAMFERED 25x25 UNO.
 - LOCALISED SOFT SPOTS, IF PRESENT, TO BE EXCAVATED AND REPLACED WITH 6N2.
 - GROUP 6 GANTRY STEEL SUPERSTRUCTURE TO BE IN ACCORDANCE WITH TII CC-SCD-01814 TO CC-SCD-01817.

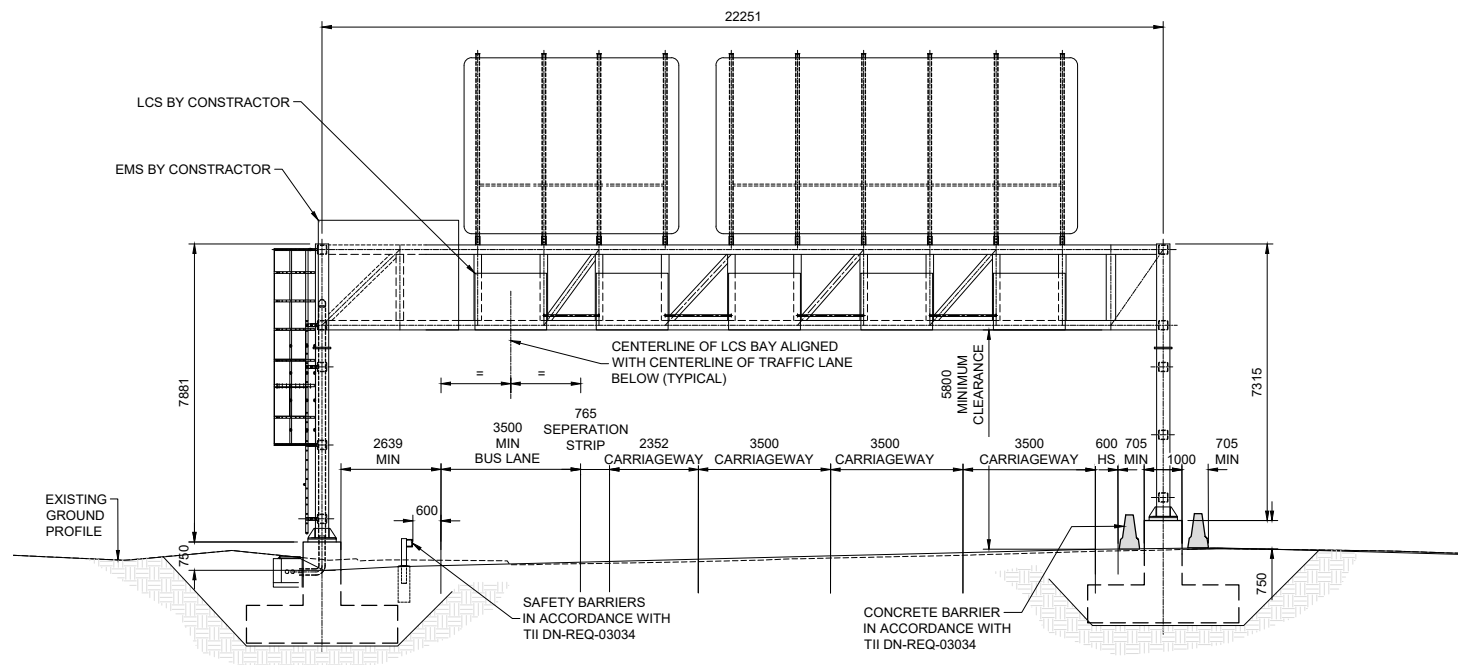
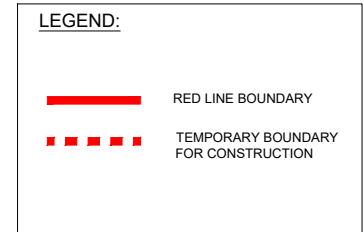

SECTION A-A
SCALE: 1:100

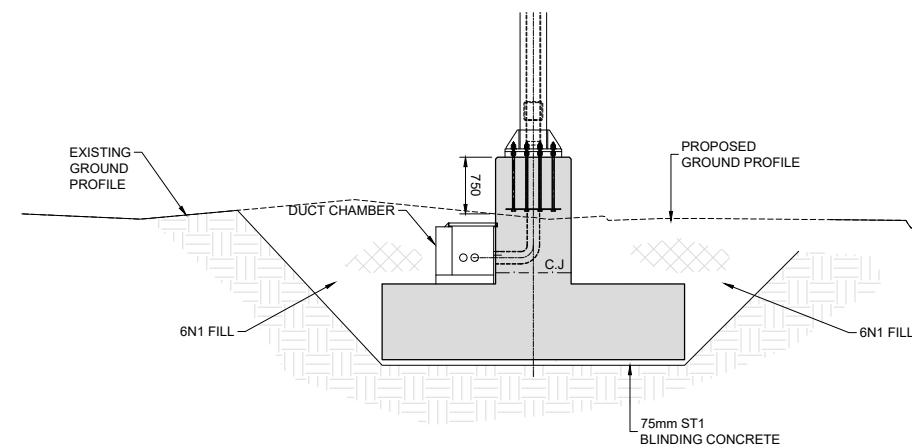

SECTION B-B
SCALE: 1:50

Disclaimer:

a. © National Transport Authority (NTA) 2022. This drawing is confidential and the copyright in it is owned by NTA. This drawing must not be either loaned, copied or otherwise reproduced in whole or in part or used for any purpose without the prior permission of NTA.

b. This drawing is to be used for the design element identified in the titlebox. Other information shown is to be considered indicative only. The drawing is to be read in conjunction with all other relevant design drawings.

c. O.S. data used for plans are printed under © Ordnance Survey Ireland Government of Ireland. All rights reserved. Licence Number 2022/OSI_NMA_180 National Transport Authority. All elevations are in metres and relate to OSI Geoid Model (OSGM15) Mean Head. All Co-ordinates are in Irish Transverse Mercator Grid (ITM) as defined by OSI active local GPS station.

d. Information concerning the position of apparatus shown on this drawing is based on drawings supplied by the utility owners and/or the utility works contractor, whilst every care has been taken in the preparation of this drawing, positions should be taken as approximate and are intended for general guidance only and no representation is made by the NTA as to the accuracy, completeness, sufficiency or otherwise of this drawing and the position of the apparatus. The information contained herein does not purport to be comprehensive or final as the apparatus is subject to being altered and/or superseded. Recipients should not rely on this information. Any liabilities are hereby expressly disclaimed.

e. The information contained herein has been provided by the NTA but does not purport to be comprehensive or final. Recipients should not rely on the information. Neither the NTA nor any of its directors, officers, employees, agents, stakeholders or advisers make any representation or warranty as to, or accept any liability or responsibility in relation to, the adequacy, accuracy, reasonableness or completeness of the information provided as part of this document or any matter on which the information is based (including but not limited to loss or damage arising as a result of reliance by recipients on the information or any part of it). Any liabilities are hereby expressly disclaimed.



Rev	Date	Drn	Chk'd	App'd	Description
M01	04/04/2022	BM	CG	BD	ISSUE FOR PHASE 4: PLANNING

Client		Engineering Designer	
NTA Udarás Náisiúnta Iompair National Transport Authority		ARUP	
Date	Scale	Drawn	Checked
04/04/2022	As Shown @ A1 As Shown @ A3	BM	CG
Project Code	Originator Code	OMS Code	Approved
BCIDC	ARP	268401-00	BD

Programme Title			
BUSCONNECTS DUBLIN CORE BUS CORRIDORS INFRASTRUCTURE WORKS			
Drawing Title			
BLANCHARDSTOWN TO CITY CENTRE CORE BUS CORRIDOR SCHEME GY_07 GROUP 6 GANTRY GENERAL ARRANGEMENT SHEET 1			
Drawing File Name	Sheet Number	Status	Rev
BCIDC-ARP-STR_GA-0005_GY_07-DR-CB-0002	01 of 01	A	M01

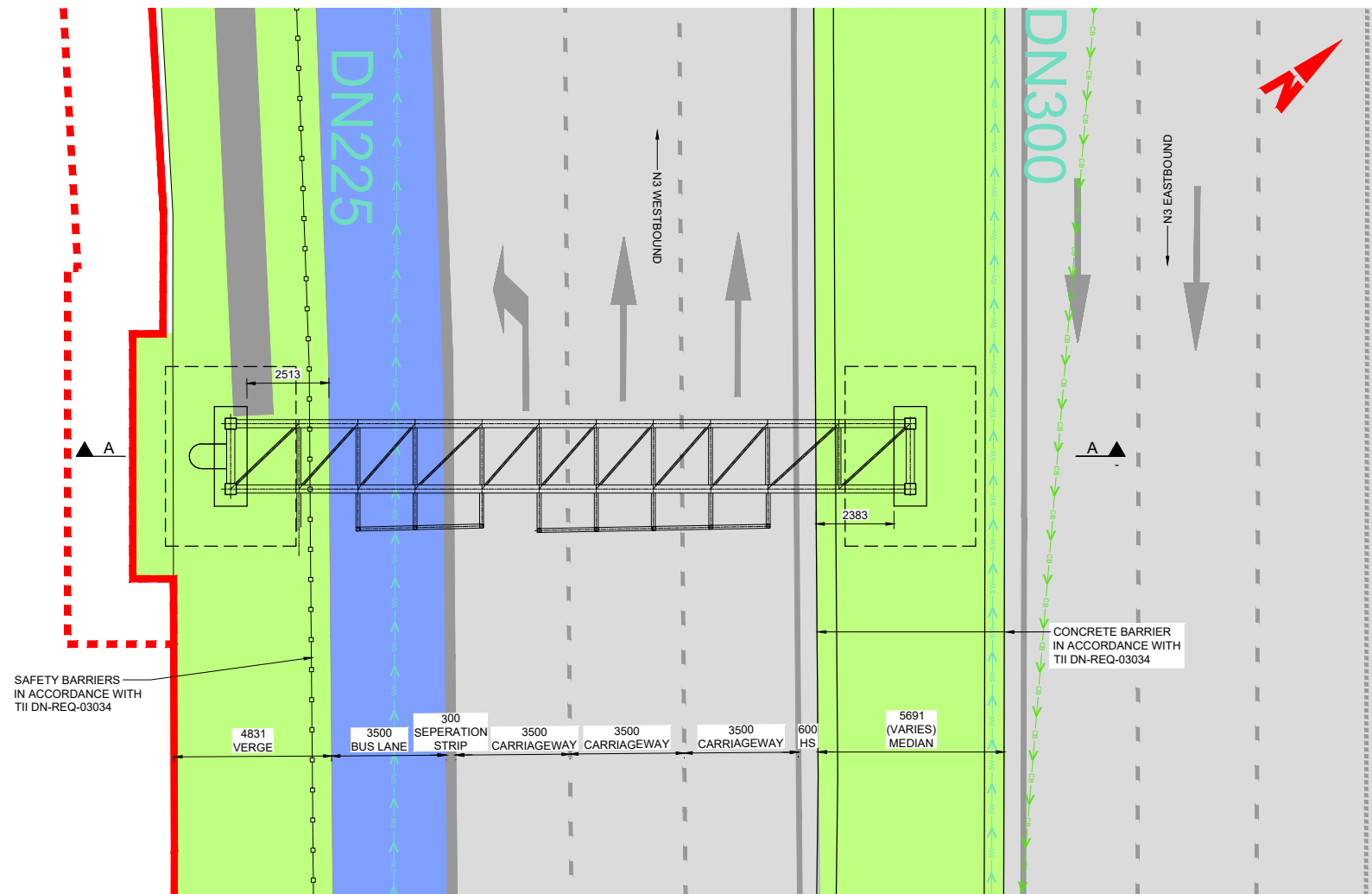

PLAN ON PROPOSED GANTRY
SCALE: 1:100

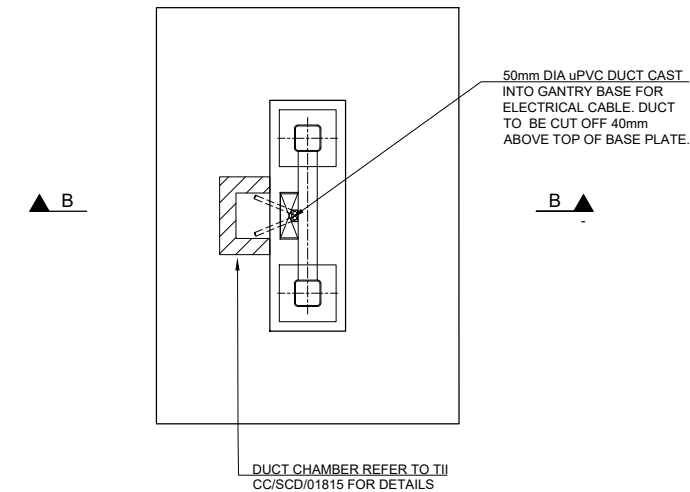

PLAN ON GANTRY FOUNDATION
SCALE: 1:50

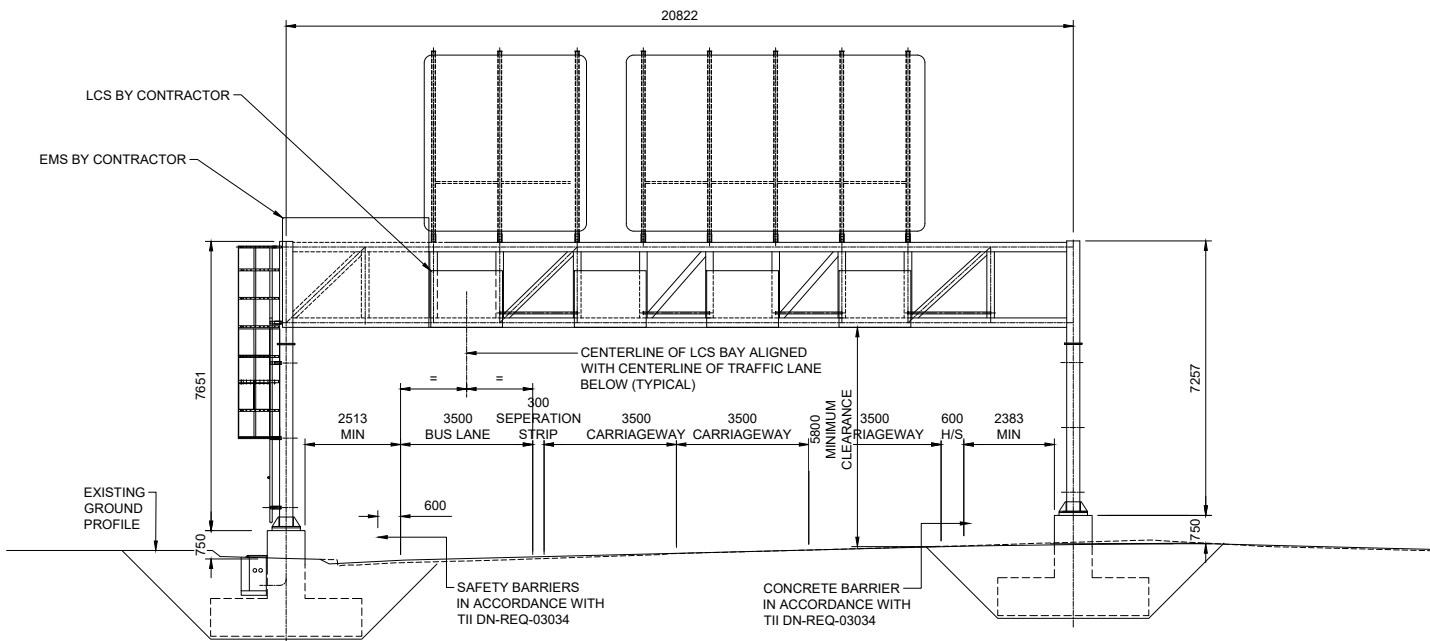

SECTION A-A
SCALE: 1:100

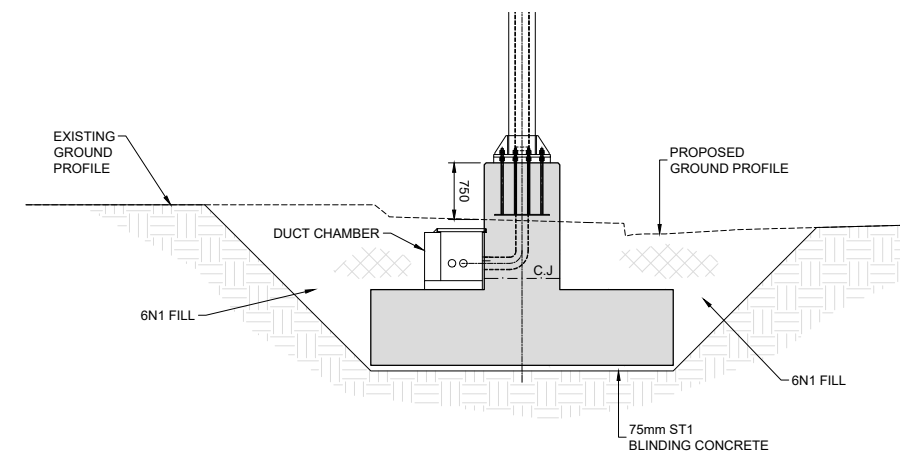

SECTION B-B
SCALE: 1:50

NOTES:

- ALL DIMENSIONS ARE SHOWN IN MILLIMETERS UNLESS NOTED OTHERWISE.
- ALL LEVELS ARE SHOWN IN METERS ABOVE ORDINANCE DATUM.
- FINISHES:
 - ALL EXPOSED FORMED SURFACES - F4
 - ALL EXPOSED UNFORMED SURFACES - U3
 - ALL BURIED/HIDDEN FORMED SURFACES - F1
 - ALL BURIED/HIDDEN UNFORMED SURFACES - U1
- MATERIALS:
 - STRUCTURAL CONCRETE:
 - LOCATION: CONCRETE GRADE: - C40/50 (50% GGBS)
 - GANTRY BASE
 - NON-STRUCTURAL CONCRETE:
 - LOCATION: CONCRETE GRADE: - ST1
 - CONCRETE FOR BLINDING
 - STEEL:
 - LOCATION: STEEL GRADE: - S355J2G3
 - FABRICATED STEEL PLATED ELEMENTS - S355J2H
 - STEEL HOLLOW SECTIONS
- NOTE: AREAS WITHIN 'SPASH ZONE' HAVE A MINIMUM CONCRETE GRADE C40/50 WITH A MINIMUM 50% GROUND GRANULATED BLAST FURNACE SLAG (GGBS).
- BURIED CONCRETE SURFACES SHALL BE TREATED WITH TWO COATS OF EPOXY RESIN WATERPROOFING PAINT IN ACCORDANCE WITH TII MCDRW SERIES 2000.
- ALL EXPOSED CONCRETE SHALL BE IMPREGNATED WITH A HYDROPHOBIC PORE LINER IN ACCORDANCE WITH THE TII MCDRW SERIES 1700.
- EXTERNAL CONCRETE RISES TO BE CHAMFERED 25x25 UNO.
- LOCALISED SOFT SPOTS, IF PRESENT, TO BE EXCAVATED AND REPLACED WITH 6N2.
- GROUP 6 GANTRY STEEL SUPERSTRUCTURE TO BE IN ACCORDANCE WITH TII CC-SCD-01814 TO CC-SCD-01817.

LEGEND:

- RED LINE BOUNDARY
- TEMPORARY BOUNDARY FOR CONSTRUCTION

\\global\europa\dublin\jbs\268000\268401\0004\Internal\402 Drawings\4-02 BCID\BCIDC\0005113 STR\Drawings\DR\BCIDC-ARP-STR_GA-0005_GY_08-DR-CB-0002.dwg

Disclaimer:

a. © National Transport Authority (NTA) 2022. This drawing is confidential and the copyright in it is owned by NTA. This drawing must not be either loaned, copied or otherwise reproduced in whole or in part or used for any purpose without the prior permission of NTA.

b. This drawing is to be used for the design element identified in the titlebox. Other information shown is to be considered indicative only. The drawing is to be read in conjunction with all other relevant design drawings.

c. O.S. data used for plans are printed under © Ordnance Survey Ireland Government of Ireland. All rights reserved. Licence Number 2022/OSI_NMA_180 National Transport Authority. All elevations are in metres and relate to OSI Geoid Model (OSGM15) Mean Head. All Co-ordinates are in Irish Transverse Mercator Grid (ITM) as defined by OSI active local GPS station.

d. Information concerning the position of apparatus shown on this drawing is based on drawings supplied by the utility owners and/or the utility works contractor, whilst every care has been taken in the preparation of this drawing, positions should be taken as approximate and are intended for general guidance only and no representation is made by the NTA as to the accuracy, completeness, sufficiency or otherwise of this drawing and the position of the apparatus. The information contained herein does not purport to be comprehensive or final as the apparatus is subject to being altered and/or superseded. Recipients should not rely on this information. Any liabilities are hereby expressly disclaimed.

e. The information contained herein has been provided by the NTA but does not purport to be comprehensive or final. Recipients should not rely on the information. Neither the NTA nor any of its directors, officers, employees, agents, stakeholders or advisers make any representation or warranty as to, or accept any liability or responsibility in relation to, the adequacy, accuracy, reasonableness or completeness of the information provided as part of this document or any matter on which the information is based (including but not limited to loss or damage arising as a result of reliance by recipients on the information or any part of it). Any liabilities are hereby expressly disclaimed.

Project Ireland 2040
Building Ireland's Future

Rev	Date	Drn	Chk'd	App'd	Description
M01	04/04/2022	BM	CG	BD	ISSUE FOR PHASE 4: PLANNING

Client: **NTA**
Udarás Náisiúnta Iompair
National Transport Authority

Engineering Designer: **ARUP**

Date: 04/04/2022
Scale: As Shown @ A1
As Shown @ A3

Drawn: BM
Checked: CG
Approved: BD

Project Code: BCIDC
Originator Code: ARP
OMS Code: 268401-00

Programme Title: BUSCONNECTS DUBLIN CORE BUS CORRIDORS INFRASTRUCTURE WORKS			
Drawing Title: BLANCHARDSTOWN TO CITY CENTRE CORE BUS CORRIDOR SCHEME GY_08 GROUP 6 GANTRY GENERAL ARRANGEMENT SHEET 1			
Drawing File Name: BCIDC-ARP-STR_GA-0005_GY_08-DR-CB-0002	Sheet Number: 01 of 01	Status: A	Rev: M01

DO NOT SCALE USE FIGURED DIMENSIONS ONLY

NOTES:

1. ALL DIMENSIONS ARE SHOWN IN MILLIMETERS UNLESS NOTED OTHERWISE.
2. ALL LEVELS ARE SHOWN IN METERS ABOVE ORDINANCE DATUM.
3. GROUP 6 GANTRY STEEL SUPERSTRUCTURE TO BE IN ACCORDANCE WITH TII CC-SCD-01814 TO CC-SCD-01817.

LEGEND:

- RED LINE BOUNDARY
- - - - TEMPORARY BOUNDARY FOR CONSTRUCTION

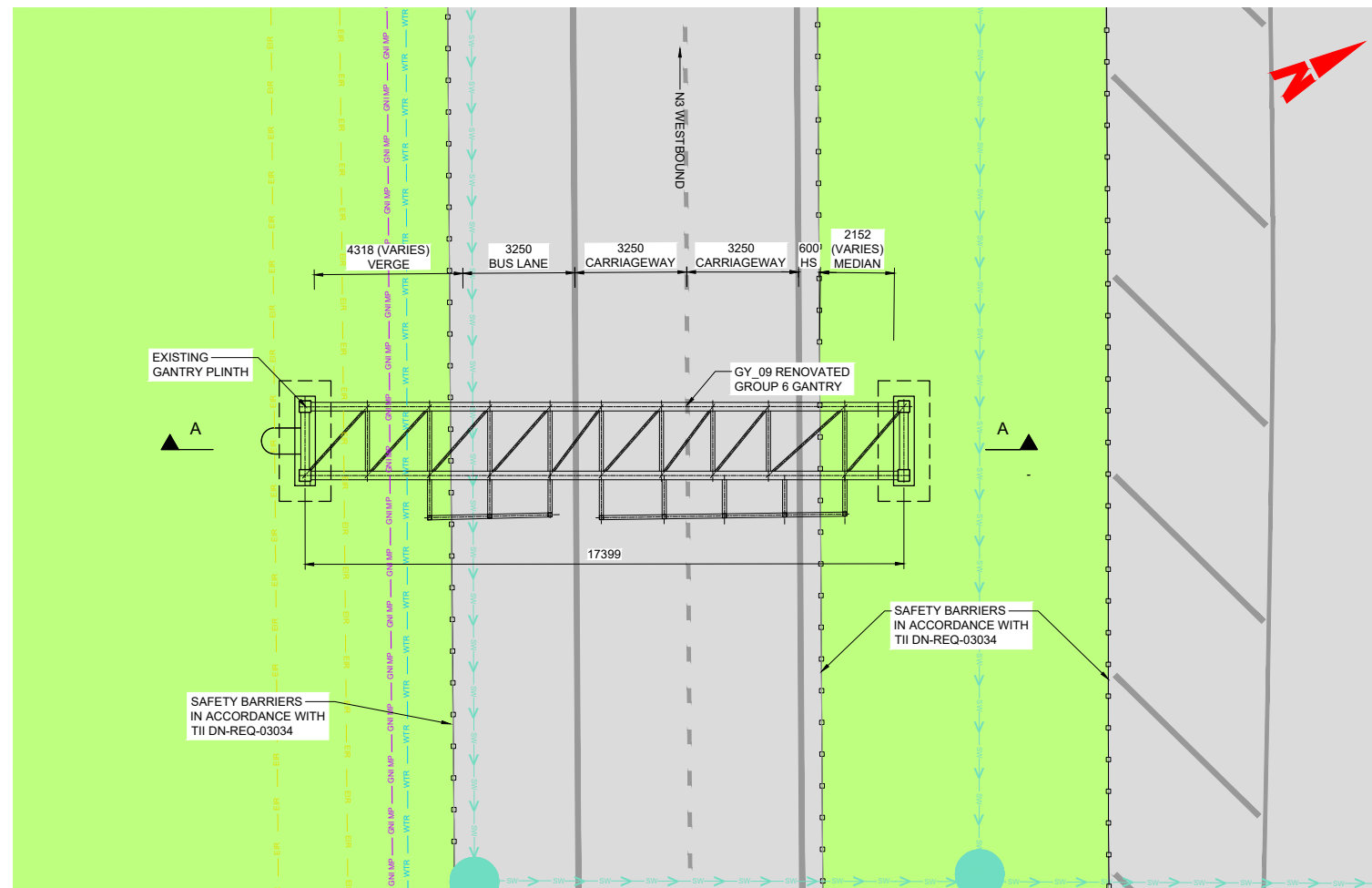

PLAN ON RENOVATED GANTRY
SCALE: 1:100

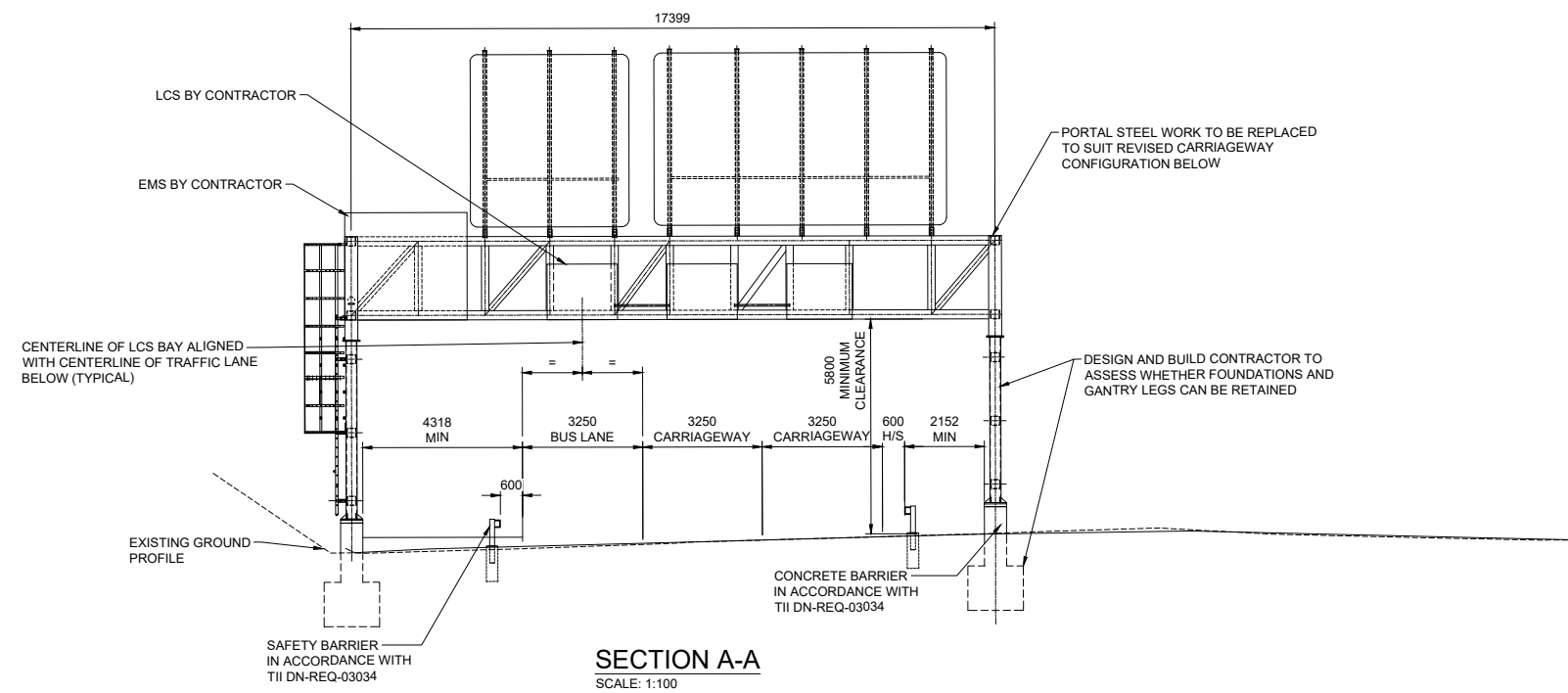

SECTION A-A
SCALE: 1:100

Disclaimer:
 a. © National Transport Authority (NTA) 2022. This drawing is confidential and the copyright in it is owned by NTA. This drawing must not be either loaned, copied or otherwise reproduced in whole or in part or used for any purpose without the prior permission of NTA.
 b. This drawing is to be used for the design element identified in the titlebox. Other information shown is to be considered indicative only. The drawing is to be read in conjunction with all other relevant design drawings.
 c. O.S. data used for plans are printed under © Ordnance Survey Ireland Government of Ireland. All rights reserved. Licence Number 2022/OSI_NMA_180 National Transport Authority. All elevations are in metres and relate to OSI Geoid Model (OSGM15) Mean Head. All Co-ordinates are in Irish Transverse Mercator Grid (ITM) as defined by OSI active local GPS station.
 d. Information concerning the position of apparatus shown on this drawing is based on drawings supplied by the utility owners and/or the utility works contractor, whilst every care has been taken in the preparation of this drawing, positions should be taken as approximate and are intended for general guidance only and no representation is made by the NTA as to the accuracy, completeness, sufficiency or otherwise of this drawing and the position of the apparatus. The information contained herein does not purport to be comprehensive or final as the apparatus is subject to being altered and/or superseded. Recipients should not rely on this information. Any liabilities are hereby expressly disclaimed.
 e. The information contained herein has been provided by the NTA but does not purport to be comprehensive or final. Recipients should not rely on the information. Neither the NTA nor any of its directors, officers, employees, agents, stakeholders or advisers make any representation or warranty as to, or accept any liability or responsibility in relation to, the adequacy, accuracy, reasonableness or completeness of the information provided as part of this document or any matter on which the information is based (including but not limited to loss or damage arising as a result of reliance by recipients on the information or any part of it). Any liabilities are hereby expressly disclaimed.



Rev	Date	Drn	Chk'd	App'd	Description
M01	04/04/2022	BM	CG	BD	ISSUE FOR PHASE 4: PLANNING

Date	04/04/2022	Scale	As Shown @ A1 As Shown @ A3	Drawn	BM	Checked	CG	Approved	BD
Project Code	BCIDC	Originator Code	ARP	OMS Code	268401-00				

Programme Title BUSCONNECTS DUBLIN CORE BUS CORRIDORS INFRASTRUCTURE WORKS			
Drawing Title BLANCHARDSTOWN TO CITY CENTRE CORE BUS CORRIDOR SCHEME GY_09 GROUP 6 GANTRY GENERAL ARRANGEMENT SHEET 1			
Drawing File Name	BCIDC-ARP-STR_GA-0005_GY_09-DR-CB-0002	Sheet Number	01 of 01
Status	A	Rev	M01

\\global\europa\dublin\jobs\268000\268401-0004 - Internal\4-02 Drawings\4-02 BCIDC\0005113 STR\Drawings\DR\BCIDC-ARP-STR_GA-0005_GY_09-DR-CB-0002.dwg

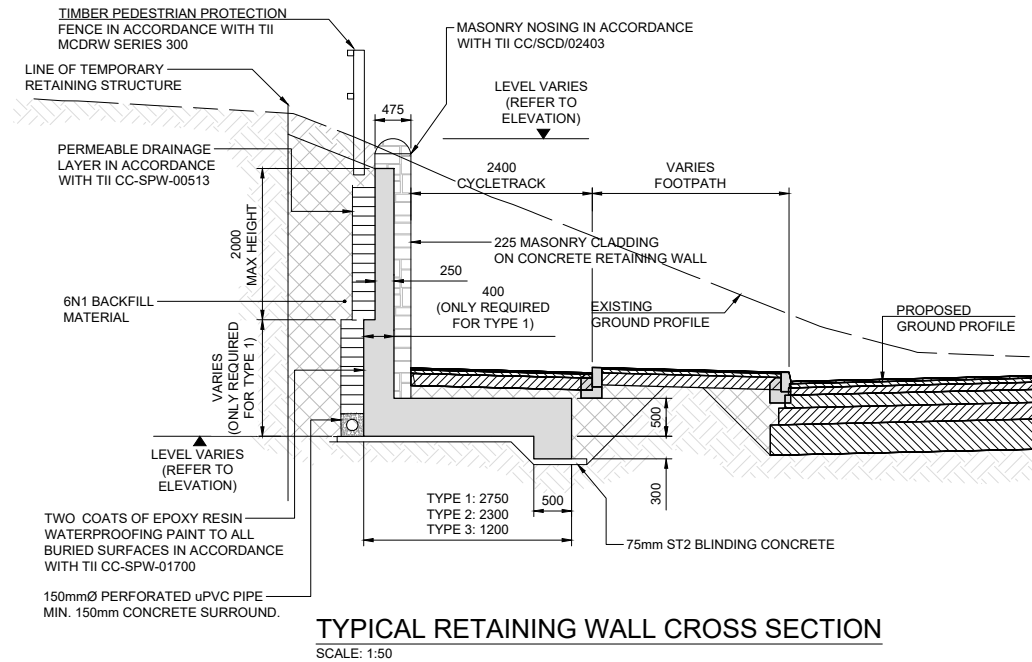

TYPICAL RETAINING WALL CROSS SECTION
SCALE: 1:50

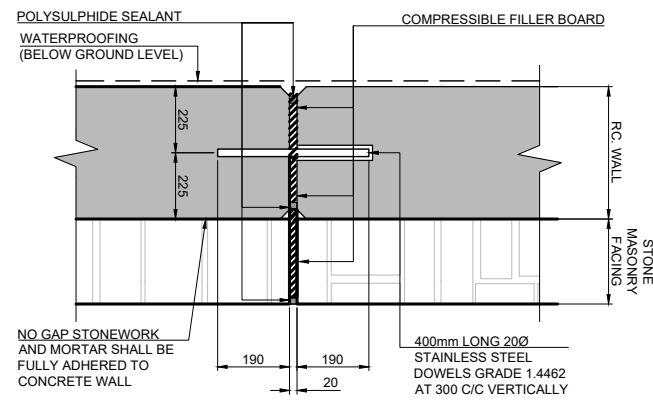

TYPICAL RC WALL AND MASONRY EXPANSION JOINT DETAIL
Scale 1:10

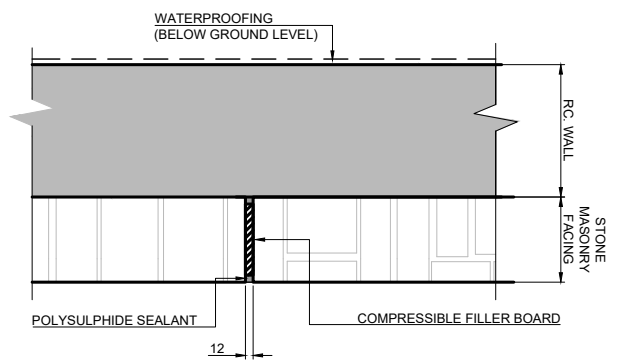

TYPICAL MASONRY EXPANSION JOINT DETAIL
Scale 1:10

- NOTES:**
- ALL DIMENSIONS ARE SHOWN IN MILLIMETRES UNLESS NOTED OTHERWISE.
 - ALL LEVELS ARE SHOWN IN METRES ABOVE ORDNANCE DATUM USING GEOID OSGM02.
 - FINISHES:
BURIED UNFORMED SURFACES - U1
BURIED FORMED SURFACES - F1
EXPOSED UNFORMED SURFACES (EXCLUDING AREA TO BE WATERPROOFED) - U3
ALL OTHER EXPOSED FORMED SURFACES - F4
 - MATERIALS:
LOCATION: RETAINING WALLS CONCRETE GRADE: - C45/55 (50% GGBS)
NON-STRUCTURAL CONCRETE: LOCATION: CONCRETE FOR BLINDING CONCRETE GRADE: - ST2
 - BURIED CONCRETE SURFACES SHALL BE TREATED WITH TWO COATS OF EPOXY RESIN WATERPROOFING PAINT IN ACCORDANCE WITH TII CC-SPW-01700.
 - ALL EXPOSED CONCRETE SHALL BE IMPREGNATED WITH A HYDROPHOBIC PORE LINER IN ACCORDANCE WITH THE TII CC-SPW-01700.
 - EXTERNAL CONCRETE ARISING TO BE CHAMFERED 25x25 UNO.
 - INTERFACE BETWEEN NATURAL GROUND WITH 6N AND INTERFACE BETWEEN EMBANKMENT FILL WITH 6N TO BE BENCHED. MAXIMUM BENCH HEIGHT SHALL BE 0.5M AND BENCHES SHALL HAVE A MINIMUM SLOPE GRADIENT OF 5%.
 - STONE MASONRY FACING TO BE ANCHORED TO RETAINING WALL USING ANCON POST FIXED STAIFIX UNIVERSAL WALL STARTER SYSTEM AND SD21 125MM WALL TIES OR EQUIVALENT AT 600MM STAGGERED HORIZONTAL AND VERTICAL CENTRES.
 - LOCALISED SOFT SPOTS, IF PRESENT, TO BE EXCAVATED AND REPLACED WITH 6N2

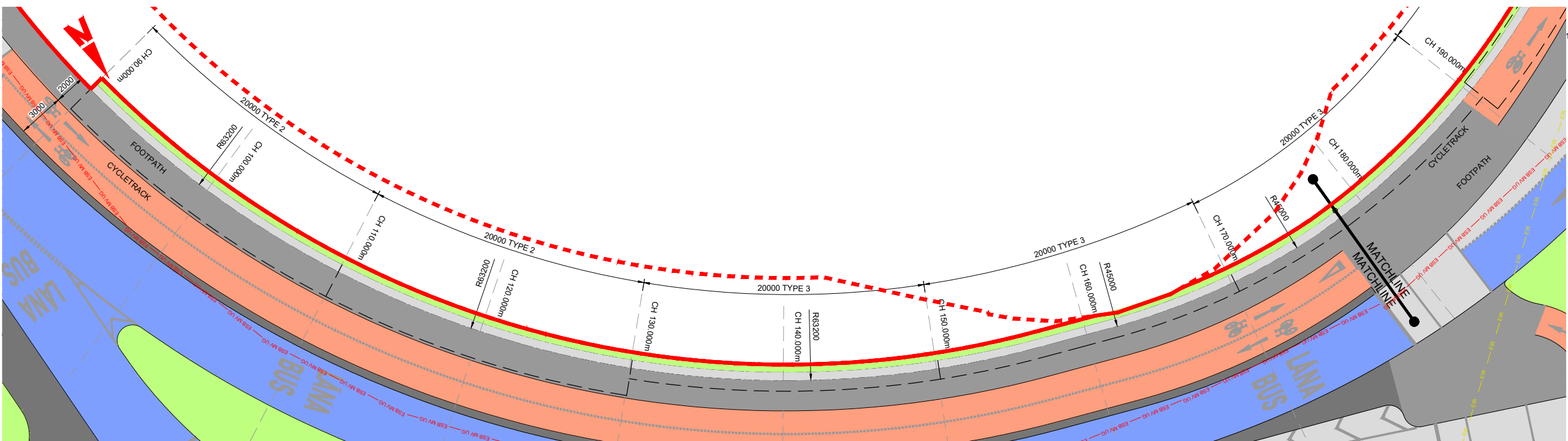

PLAN ON RETAINING WALL - PART A
SCALE: 1:150

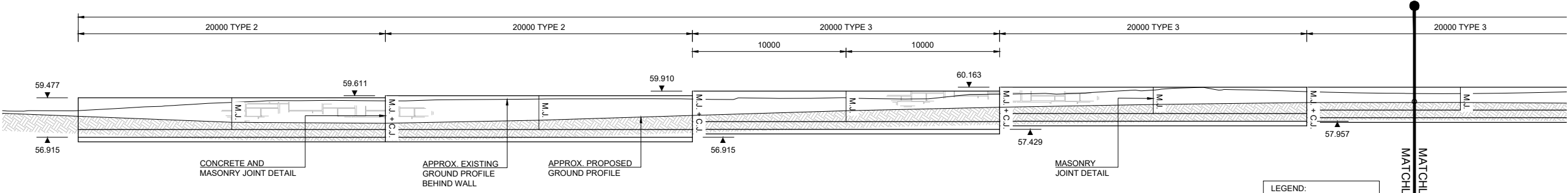
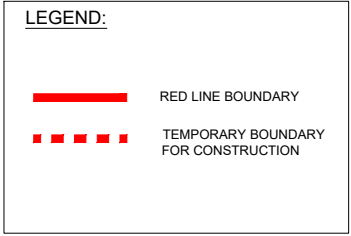

DEVELOPED FRONT ELEVATION - PART A
SCALE: 1:150

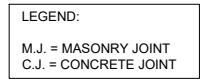

Disclaimer:

a. © National Transport Authority (NTA) 2022. This drawing is confidential and the copyright in it is owned by NTA. This drawing must not be either loaned, copied or otherwise reproduced in whole or in part or used for any purpose without the prior permission of NTA.

b. This drawing is to be used for the design element identified in the titlebox. Other information shown is to be considered indicative only. The drawing is to be read in conjunction with all other relevant design drawings.

c. O.S. data used for plans are printed under © Ordnance Survey Ireland Government of Ireland. All rights reserved. Licence Number 2022/OSI_NMA_180 National Transport Authority. All elevations are in metres and relate to OSI Geoid Model (OSGM15) Mean Head. All Co-ordinates are in Irish Transverse Mercator Grid (ITM) as defined by OSI active local GPS station.

d. The information contained herein has been provided by the NTA but does not purport to be comprehensive or final. Recipients should not rely on the information. Neither the NTA nor any of its directors, officers, employees, agents, stakeholders or advisers make any representation or warranty as to, or accept any liability or responsibility in relation to, the adequacy, accuracy, reasonableness or completeness of the information provided as part of this document or any matter on which the information is based (including but not limited to loss or damage arising as a result of reliance by recipients on the information or any part of it). Any liabilities are hereby expressly disclaimed.

Rev	Date	Drn	Chk'd	App'd	Description
M01	04/04/2022	BM	CG	BD	ISSUE FOR PHASE 4: PLANNING

Client: **NTA**
Udarás Náisiúnta Iompair
National Transport Authority

Engineering Designer: **ARUP**

Date: 04/04/2022
Scale: As Shown @ A1
As Shown @ A3

Drawn: BM
Checked: CG
Approved: BD

Project Code: BCIDC
Originator Code: ARP
QMS Code: 268401-00

Programme Title	BUSCONNECTS DUBLIN CORE BUS CORRIDORS INFRASTRUCTURE WORKS		
Drawing Title	BLANCHARDSTOWN TO CITY CENTRE CORE BUS CORRIDOR SCHEME RETAINING WALL 01 GENERAL ARRANGEMENT SHEET 1		
Drawing File Name	Sheet Number	Status	Rev
BCIDC-ARP-STR_GA-0005_RW_01-DR-CB-0002	01 of 01	A	M01

DO NOT SCALE USE FIGURED DIMENSIONS ONLY

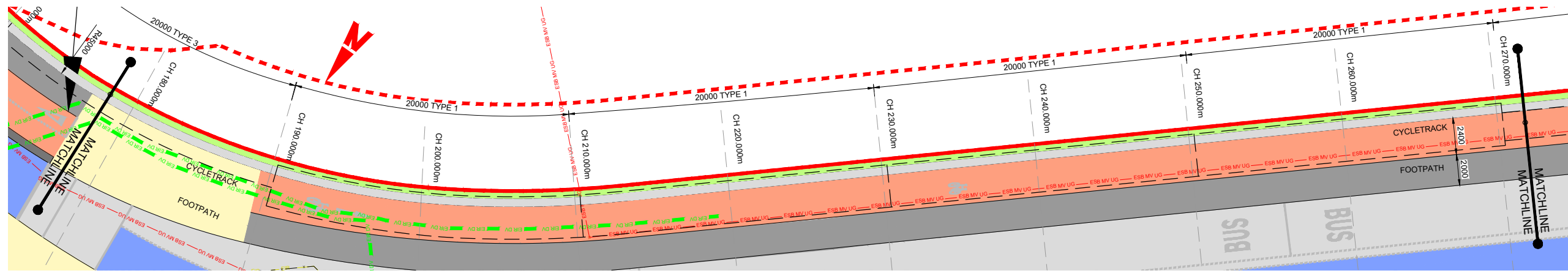

PLAN ON RETAINING WALL - PART B
SCALE: 1:150

NOTES:
1. REFER TO DWG BCIDC-ARP-STR_GA-0005_RW01-DR-CB-0002 FOR NOTES.

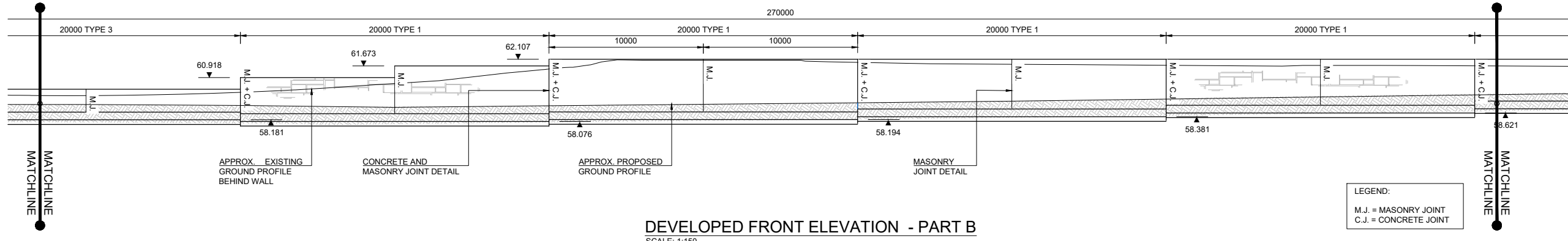

DEVELOPED FRONT ELEVATION - PART B
SCALE: 1:150

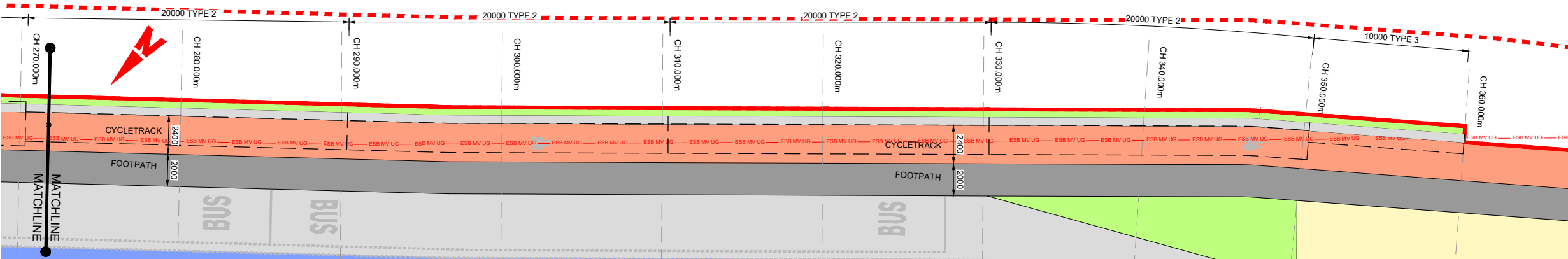

PLAN ON RETAINING WALL - PART C
SCALE: 1:150

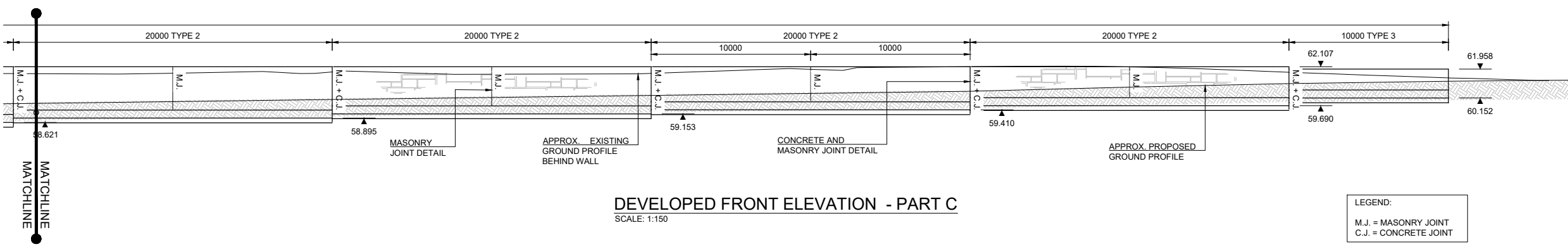

DEVELOPED FRONT ELEVATION - PART C
SCALE: 1:150

Disclaimer:
a. © National Transport Authority (NTA) 2022. This drawing is confidential and the copyright in it is owned by NTA. This drawing must not be either loaned, copied or otherwise reproduced in whole or in part or used for any purpose without the prior permission of NTA.
b. This drawing is to be used for the design element identified in the titlebox. Other information shown is to be considered indicative only. The drawing is to be read in conjunction with all other relevant design drawings.
c. O.S. data used for plans are printed under © Ordnance Survey Ireland Government of Ireland. All rights reserved. Licence Number 2022/OSI_NMA_180 National Transport Authority. All elevations are in metres and relate to OSI Geoid Model (OSGM15) Mean Head. All Co-ordinates are in Irish Transverse Mercator Grid (ITM) as defined by OSI active local GPS station.
d. Information concerning the position of apparatus shown on this drawing is based on drawings supplied by the utility owners and/or the utility works contractor, whilst every care has been taken in the preparation of this drawing, positions should be taken as approximate and are intended for general guidance only and no representation is made by the NTA as to the accuracy, completeness, sufficiency or otherwise of this drawing and the position of the apparatus. The information contained herein does not purport to be comprehensive or final as the apparatus is subject to being altered and/or superseded. Recipients should not rely on this information. Any liabilities are hereby expressly disclaimed.
e. The information contained herein has been provided by the NTA but does not purport to be comprehensive or final. Recipients should not rely on the information. Neither the NTA nor any of its directors, officers, employees, agents, stakeholders or advisers make any representation or warranty as to, or accept any liability or responsibility in relation to, the adequacy, accuracy, reasonableness or completeness of the information provided as part of this document or any matter on which the information is based (including but not limited to loss or damage arising as a result of reliance by recipients on the information or any part of it). Any liabilities are hereby expressly disclaimed.



Rev	Date	Drn	Chk'd	App'd	Description
M01	04/04/2022	BM	CG	BD	ISSUE FOR PHASE 4: PLANNING

Client
NTA
Udarás Náisiúnta Iompair
National Transport Authority

Date: 04/04/2022
Project Code: BCIDC
Originator Code: ARP

Engineering Designer
ARUP

Drawn: BM
Checked: CG
Approved: BD

OMS Code: 268401-00

Programme Title	BUSCONNECTS DUBLIN CORE BUS CORRIDORS INFRASTRUCTURE WORKS		
Drawing Title	BLANCHARDSTOWN TO CITY CENTRE CORE BUS CORRIDOR SCHEME RETAINING WALL 01 GENERAL ARRANGEMENT SHEET 2		
Drawing File Name	BCIDC-ARP-STR_GA-0005_RW_01-DR-CB-0003	Sheet Number	01 of 01
Status	A	Rev	M01

DO NOT SCALE USE FIGURED DIMENSIONS ONLY

\\global\europa\Dublin\jobs\268401-0014 - Internal\4-02 Drawings\4-02 BCIDC\BCIDC\0005\13 STR\Drawings\DR\BCIDC-ARP-STR_GA-0005_RW_01-DR-CB-0003.dwg

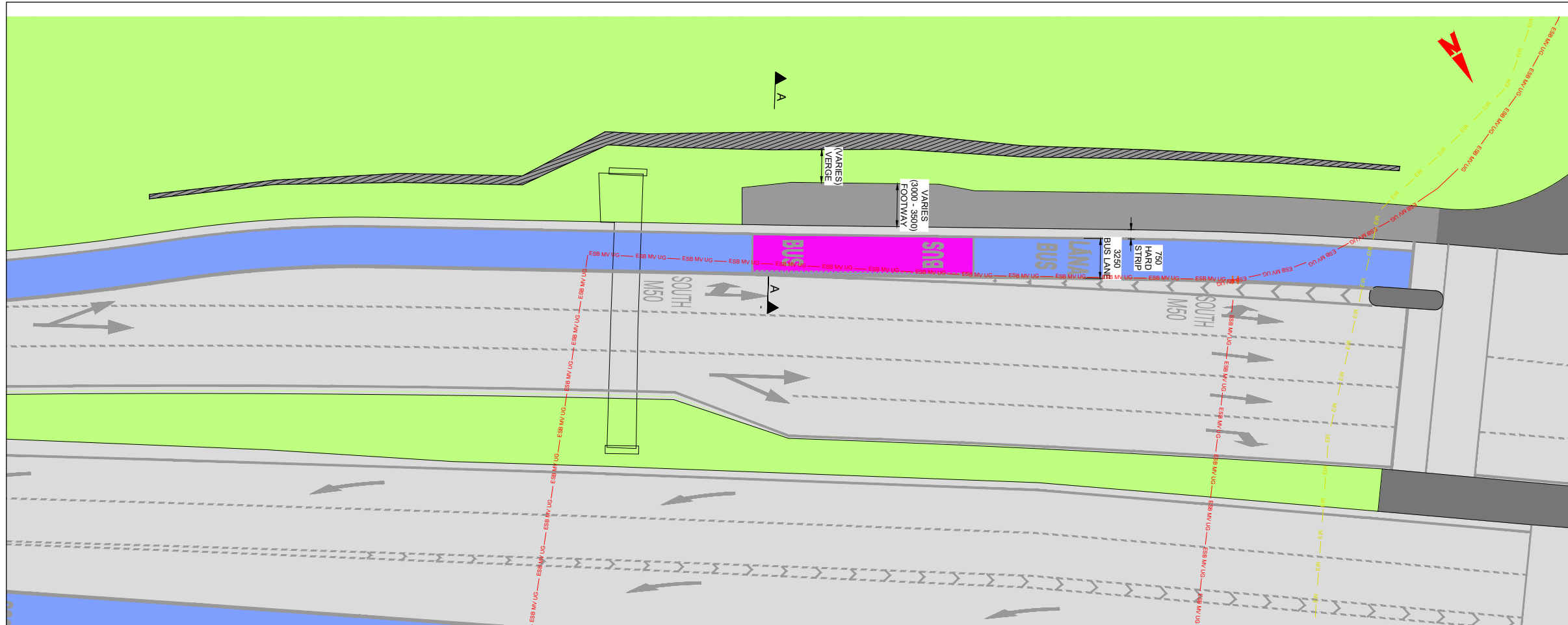

- NOTES:**
- ALL DIMENSIONS ARE SHOWN IN MILLIMETRES UNLESS NOTED OTHERWISE.
 - ALL LEVELS ARE SHOWN IN METRES ABOVE ORDANCE DATUM USING GEOID OSGM02.
 - FINISHES:
 - BURIED UNFORMED SURFACES - U1
 - BURIED FORMED SURFACES - F1
 - EXPOSED UNFORMED SURFACES (EXCLUDING AREA TO BE WATERPROOFED) - U3
 - ALL OTHER EXPOSED FORMED SURFACES - F4
 - CONCRETE FACING - PATTERNED FINISH
 - MATERIALS:
 - LOCATION: CONCRETE GRADE:
 - SHOTCRETE WALL - C40/50
 - CONCRETE FACING - C40/50 (50% GGBS)
 - ALL EXPOSED CONCRETE SHALL BE IMPREGNATED WITH A HYDROPHOBIC PORE LINER IN ACCORDANCE WITH THE TII CC-SPW-01700.



PLAN ON PROPOSED RETAINING WALL
Scale 1:200

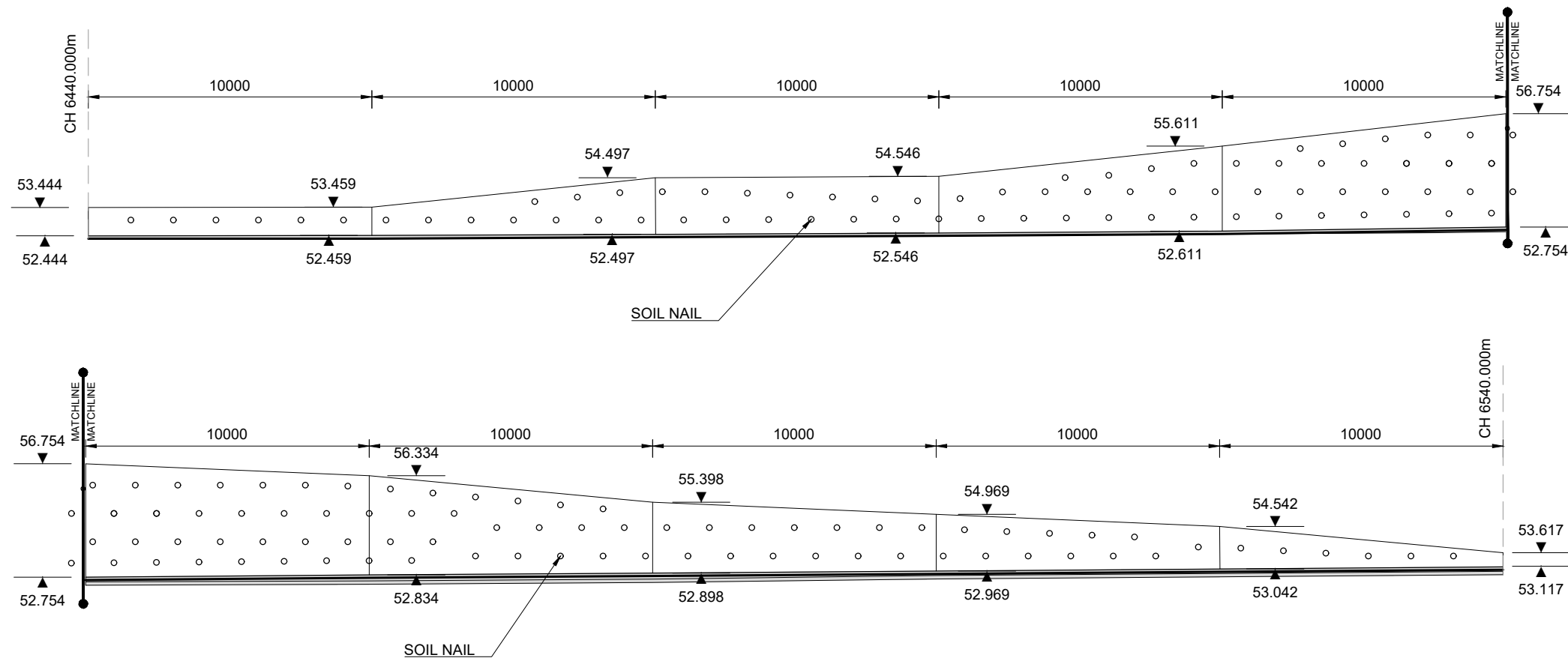

DEVELOPED ELEVATION
Scale 1:100

Disclaimer:

a. © National Transport Authority (NTA) 2022. This drawing is confidential and the copyright in it is owned by NTA. This drawing must not be either loaned, copied or otherwise reproduced in whole or in part or used for any purpose without the prior permission of NTA.

b. This drawing is to be used for the design element identified in the titlebox. Other information shown is to be considered indicative only. The drawing is to be read in conjunction with all other relevant design drawings.

c. O.S. data used for plans are printed under © Ordnance Survey Ireland Government of Ireland. All rights reserved. Licence Number 2022/OSI_NMA_180 National Transport Authority. All elevations are in metres and relate to OSI Geoid Model (OSGM15) Mean Head. All Co-ordinates are in Irish Transverse Mercator Grid (ITM) as defined by OSI active local GPS station.

d. Information concerning the position of apparatus shown on this drawing is based on drawings supplied by the utility owners and/or the utility works contractor, whilst every care has been taken in the preparation of this drawing, positions should be taken as approximate and are intended for general guidance only and no representation is made by the NTA as to the accuracy, completeness, sufficiency or otherwise of this drawing and the position of the apparatus. The information contained herein does not purport to be comprehensive or final as the apparatus is subject to being altered and/or superseded. Recipients should not rely on this information. Any liabilities are hereby expressly disclaimed.

e. The information contained herein has been provided by the NTA but does not purport to be comprehensive or final. Recipients should not rely on the information. Neither the NTA nor any of its directors, officers, employees, agents, stakeholders or advisers make any representation or warranty as to, or accept any liability or responsibility in relation to, the adequacy, accuracy, reasonableness or completeness of the information provided as part of this document or any matter on which the information is based (including but not limited to loss or damage arising as a result of reliance by recipients on the information or any part of it). Any liabilities are hereby expressly disclaimed.



Rev	Date	Drn	Chk'd	App'd	Description
M01	04/04/2022	BCIDC	BM	CG	ISSUE FOR PHASE 4: PLANNING

Client: **NTA**
Udarás Náisiúnta Iompair
National Transport Authority

Engineering Designer: **ARUP**

Date: 04/04/2022
Scale: As Shown @ A1
As Shown @ A3

Drawn: BM
Checked: CG
Approved: BD

Project Code: BCIDC
Originator Code: ARP
QMS Code: 268401-00

Programme Title: BUSCONNECTS DUBLIN CORE BUS CORRIDORS INFRASTRUCTURE WORKS			
Drawing Title: BLANCHARDSTOWN TO CITY CENTRE CORE BUS CORRIDOR SCHEME RETAINING WALL 03 GENERAL ARRANGEMENT SHEET 1			
Drawing File Name: BCIDC-ARP-STR_GA-0005_RW_03-DR-CB-0002	Sheet Number: 01 of 01	Status: A	Rev: M01

DO NOT SCALE USE FIGURED DIMENSIONS ONLY

\\global\europa\dublin\cbs\268401\0005113_STR\Drawings\DR\BCIDC-ARP-STR_GA-0005_RW_03-DR-CB-0002.dwg

NOTES:
REFER TO DWG BCIDC-ARP-STR_GA-0005_RW_03-DR-CB-0002 FOR NOTES

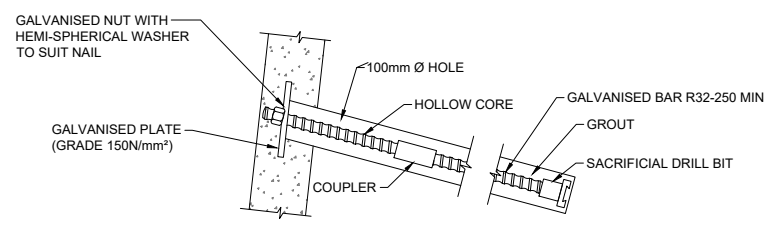

NOTE:
ALL COMPONENTS TO BE COMPATIBLE WITH PROPRIETARY NAIL SYSTEM.

TYPICAL SOIL NAIL DETAIL
Scale 1:10

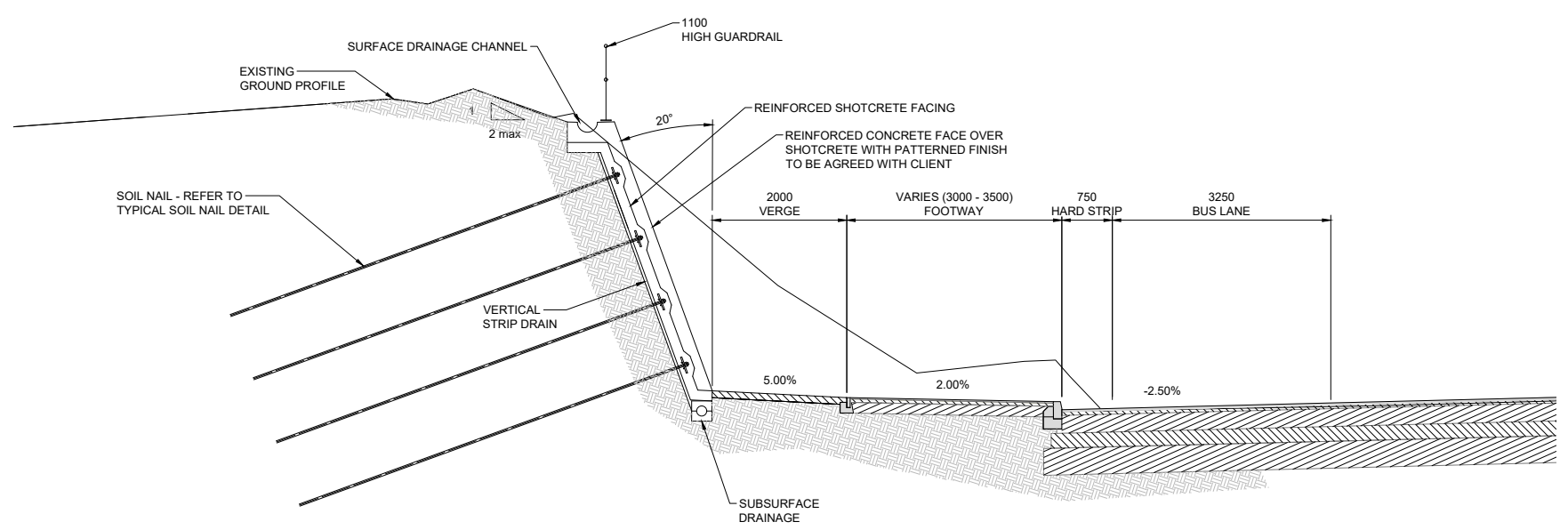

SECTION A-A
Scale 1:50

I:\global\europa\dublin\jobs\268401-0014 - Internal\4-02 Drawings\4-02 BCIDC\IDC\0005\13 STR\Drawings\DR\BCIDC-ARP-STR_GA-0005_RW_03-DR-CB-0003.dwg

Disclaimer:
a. © National Transport Authority (NTA) 2022. This drawing is confidential and the copyright in it is owned by NTA. This drawing must not be either loaned, copied or otherwise reproduced in whole or in part or used for any purpose without the prior permission of NTA.
b. This drawing is to be used for the design element identified in the titlebox. Other information shown is to be considered indicative only. The drawing is to be read in conjunction with all other relevant design drawings.
c. O.S. data used for plans are printed under © Ordnance Survey Ireland Government of Ireland. All rights reserved. Licence Number 2022/OSI_NMA_180 National Transport Authority. All elevations are in metres and relate to OSI Geoid Model (OSGM15) Mean Head. All Co-ordinates are in Irish

Transverse Mercator Grid (ITM) as defined by OSI active local GPS station.
d. Information concerning the position of apparatus shown on this drawing is based on drawings supplied by the utility owners and/or the utility works contractor, whilst every care has been taken in the preparation of this drawing, positions should be taken as approximate and are intended for general guidance only and no representation is made by the NTA as to the accuracy, completeness, sufficiency or otherwise of this drawing and the position of the apparatus. The information contained herein does not purport to be comprehensive or final as the apparatus is subject to being altered and/or superseded. Recipients should not rely on this information. Any liabilities are hereby expressly disclaimed.

e. The information contained herein has been provided by the NTA but does not purport to be comprehensive or final. Recipients should not rely on the information. Neither the NTA nor any of its directors, officers, employees, agents, stakeholders or advisers make any representation or warranty as to, or accept any liability or responsibility in relation to, the adequacy, accuracy, reasonableness or completeness of the information provided as part of this document or any matter on which the information is based (including but not limited to loss or damage arising as a result of reliance by recipients on the information or any part of it). Any liabilities are hereby expressly disclaimed.



Rev	Date	Drn	Chk'd	App'd	Description
M01	04/04/2022	PK	CG	BD	ISSUE FOR PHASE 4: PLANNING

Client
NTA
Údarás Náisiúnta Iompair
National Transport Authority

Engineering Designer
ARUP

Programme Title BUSCONNECTS DUBLIN CORE BUS CORRIDORS INFRASTRUCTURE WORKS	
Drawing Title BLANCHARDSTOWN TO CITY CENTRE CORE BUS CORRIDOR SCHEME RETAINING WALL 03 GENERAL ARRANGEMENT SHEET 2	
Drawing File Name BCIDC-ARP-STR_GA-0005_RW_03-DR-CB-0003	Sheet Number 01 of 01
Status A	Rev M01

DO NOT SCALE USE FIGURED DIMENSIONS ONLY

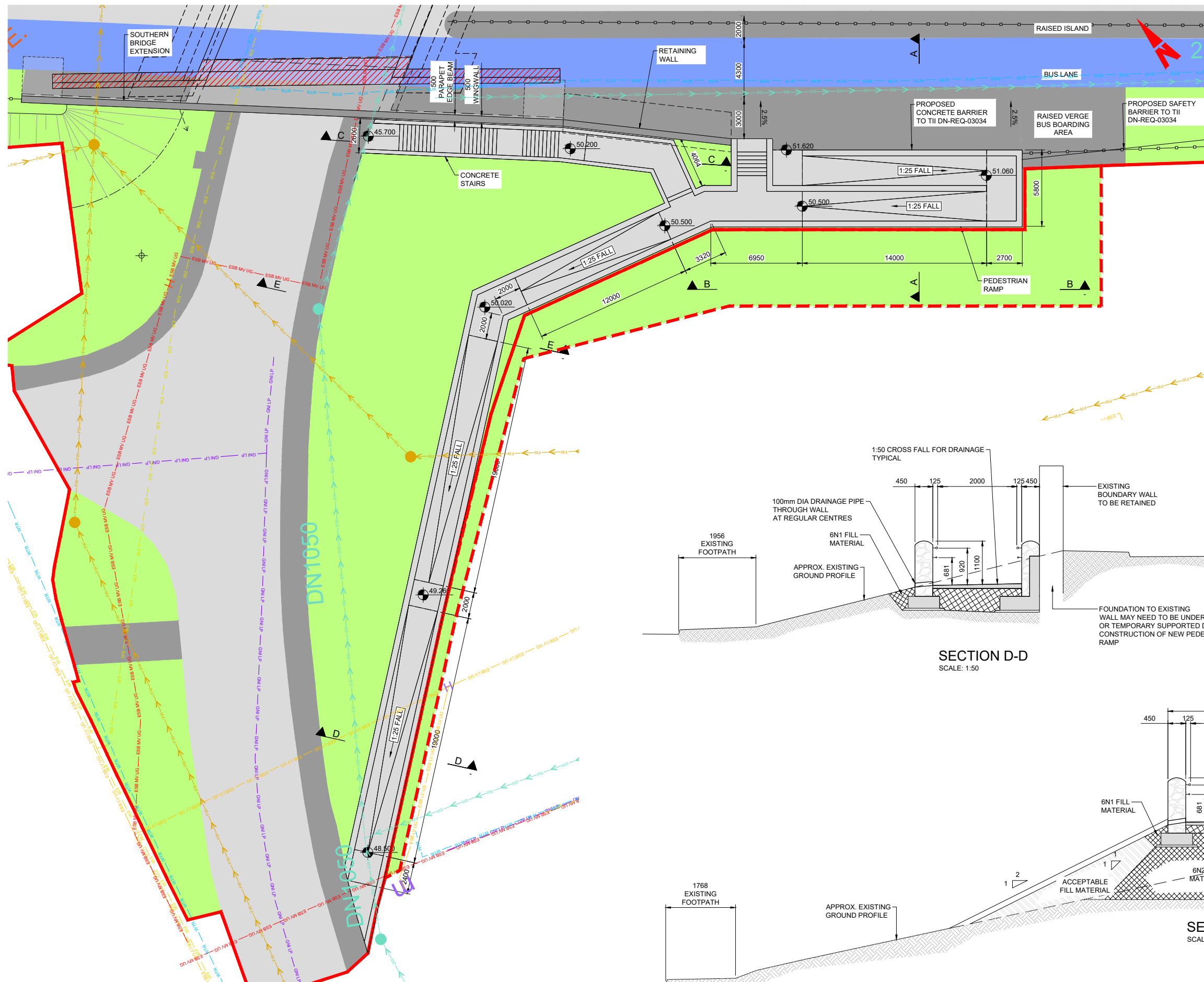

PLAN ON PROPOSED SOUTHERN RAMP AND STAIRS (RW07-A)
SCALE: 1:150

- NOTES:**
- ALL DIMENSIONS ARE SHOWN IN MILLIMETRES UNLESS NOTED OTHERWISE.
 - ALL LEVELS ARE SHOWN IN METRES ABOVE ORDNANCE DATUM USING GEOID OSGM02.
 - FINISHES:
 - BURIED UNFORMED SURFACES - U1
 - BURIED FORMED SURFACES - F1
 - EXPOSED UNFORMED SURFACES (EXCLUDING AREA TO BE WATERPROOFED) - U3
 - ALL OTHER EXPOSED FORMED SURFACES - F4
 - MATERIALS:
 - LOCATION: CONCRETE GRADE: - C45/55 (50% GGBS)
 - RETAINING WALLS - C45/55 (50% GGBS)
 - NON-STRUCTURAL CONCRETE: CONCRETE GRADE: - ST1
 - LOCATION: CONCRETE FOR BLINDING - ST1
 - BURIED CONCRETE SURFACES SHALL BE TREATED WITH TWO COATS OF EPOXY RESIN WATERPROOFING PAINT IN ACCORDANCE WITH TII CC-SPW-01700.
 - ALL EXPOSED CONCRETE SHALL BE IMPREGNATED WITH A HYDROPHOBIC PORE LINER IN ACCORDANCE WITH THE TII CC-SPW-01700.
 - EXTERNAL CONCRETE ARISING TO BE CHAMFERED 25x25 UNO.
 - STONE MASONRY FACING TO BE ANCHORED TO RETAINING WALL USING ANCON POST FIXED STAIPIX UNIVERSAL WALL STARTER SYSTEM AND SD21 125MM WALL TIES OR EQUIVALENT AT 600MM STAGGERED HORIZONTAL AND VERTICAL CENTRES.
 - LOCALISED SOFT SPOTS, IF PRESENT, TO BE EXCAVATED AND REPLACED WITH CLASS 6N2

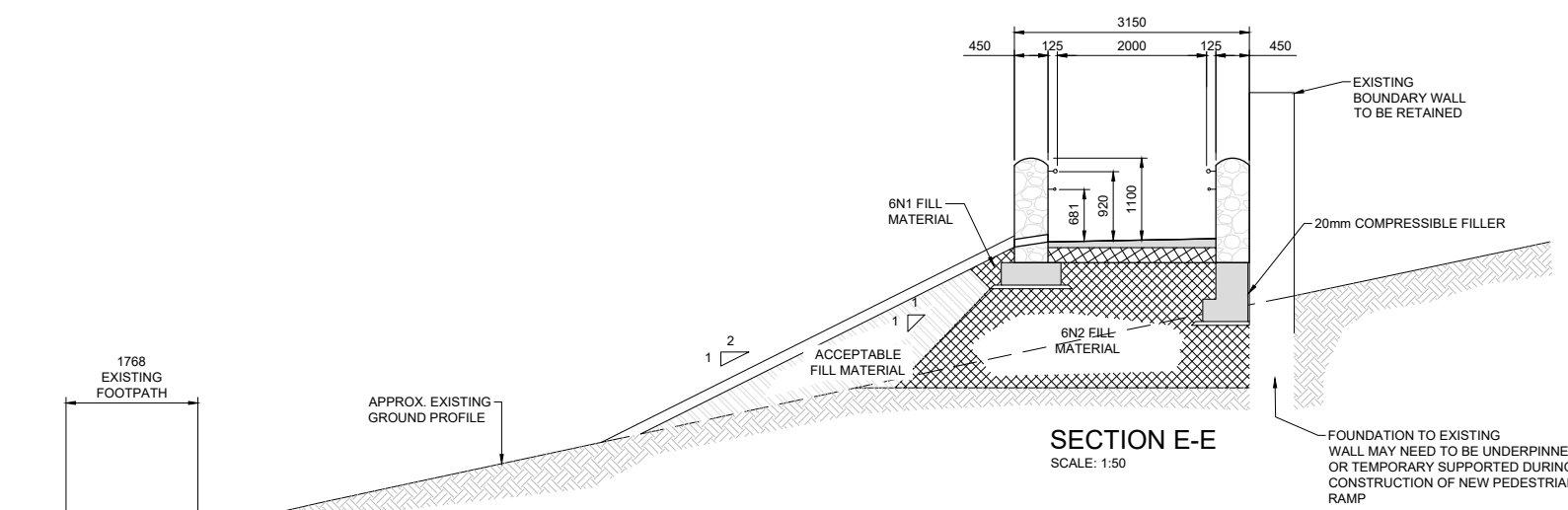
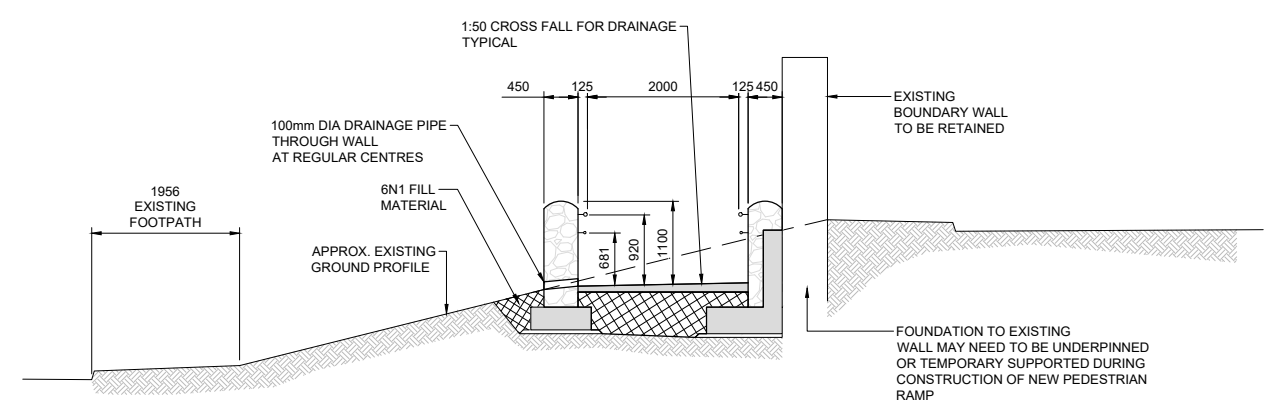
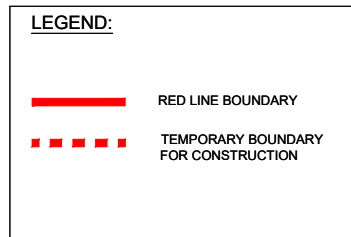

\\global\europa\dublin\jobs\268401\0005113 STR\Drawings\DR\BCIDC-ARP-STR_GA-0005_RW_07-DR-CB-0002.dwg

Disclaimer:

a. © National Transport Authority (NTA) 2022. This drawing is confidential and the copyright in it is owned by NTA. This drawing must not be either loaned, copied or otherwise reproduced in whole or in part or used for any purpose without the prior permission of NTA.

b. This drawing is to be used for the design element identified in the titlebox. Other information shown is to be considered indicative only. The drawing is to be read in conjunction with all other relevant design drawings.

c. O.S. data used for plans are printed under © Ordnance Survey Ireland Government of Ireland. All rights reserved. Licence Number 2022/OSI_NMA_180 National Transport Authority. All elevations are in metres and relate to OSI Geoid Model (OSGM15) Mean Head. All Co-ordinates are in Irish Transverse Mercator Grid (ITM) as defined by OSI active local GPS station.

d. Information concerning the position of apparatus shown on this drawing is based on drawings supplied by the utility owners and/or the utility works contractor, whilst every care has been taken in the preparation of this drawing, positions should be taken as approximate and are intended for general guidance only and no representation is made by the NTA as to the accuracy, completeness, sufficiency or otherwise of this drawing and the position of the apparatus. The information contained herein does not purport to be comprehensive or final as the apparatus is subject to being altered and/or superseded. Recipients should not rely on this information. Any liabilities are hereby expressly disclaimed.

e. The information contained herein has been provided by the NTA but does not purport to be comprehensive or final. Recipients should not rely on the information. Neither the NTA nor any of its directors, officers, employees, agents, stakeholders or advisers make any representation or warranty as to, or accept any liability or responsibility in relation to, the adequacy, accuracy, reasonableness or completeness of the information provided as part of this document or any matter on which the information is based (including but not limited to loss or damage arising as a result of reliance by recipients on the information or any part of it). Any liabilities are hereby expressly disclaimed.



Rev	Date	Drn	Chk'd	App'd	Description
M01	04/04/2022	BM	CG	BD	ISSUE FOR PHASE 4: PLANNING

Client		Engineering Designer		
 Udarás Náisiúnta Iompair National Transport Authority		Drawn	Checked	Approved
Date	04/04/2022	BM	CG	BD
Project Code	BCIDC	Originator Code	ARP	OMS Code
Scale As Shown @ A1 As Shown @ A3		268401-00		

Programme Title			
BUSCONNECTS DUBLIN CORE BUS CORRIDORS INFRASTRUCTURE WORKS			
Drawing Title			
BLANCHARDSTOWN TO CITY CENTRE CORE BUS CORRIDOR SCHEME RW07-A STAIRS AND ACCESS RAMP GENERAL ARRANGEMENT SHEET 1			
Drawing File Name	Sheet Number	Status	Rev
BCIDC-ARP-STR_GA-0005_RW_07-DR-CB-0002	01 of 01	A	M01

DO NOT SCALE USE FIGURED DIMENSIONS ONLY

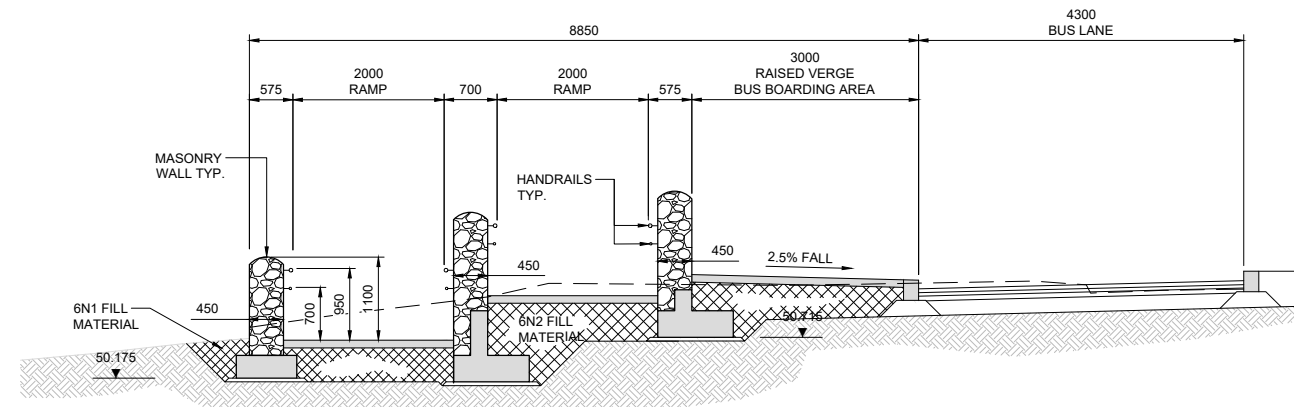

SECTION A-A
SCALE: 1:50

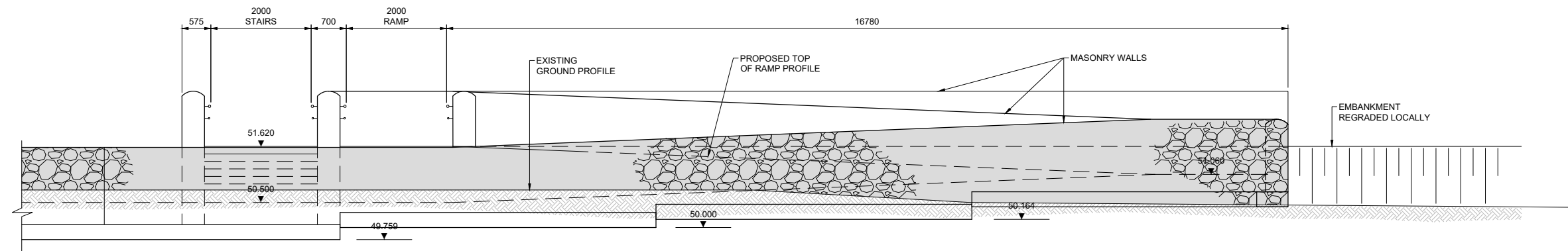

SECTION B-B
SCALE: 1:50

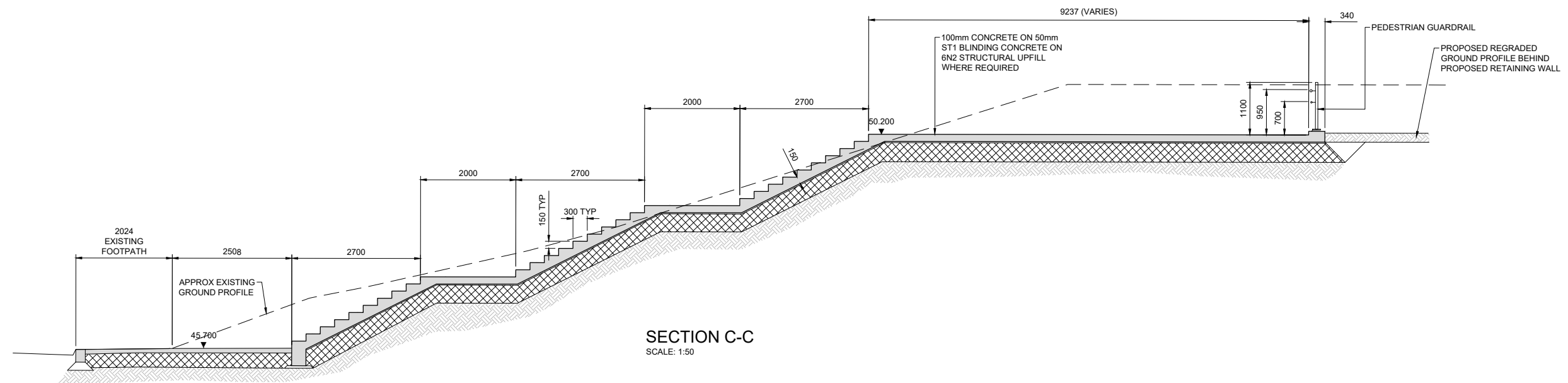

SECTION C-C
SCALE: 1:50

Disclaimer:
 a. © National Transport Authority (NTA) 2022. This drawing is confidential and the copyright in it is owned by NTA. This drawing must not be either loaned, copied or otherwise reproduced in whole or in part or used for any purpose without the prior permission of NTA.
 b. This drawing is to be used for the design element identified in the titlebox. Other information shown is to be considered indicative only. The drawing is to be read in conjunction with all other relevant design drawings.
 c. O.S. data used for plans are printed under © Ordnance Survey Ireland Government of Ireland. All rights reserved. Licence Number 2022/OSI_NMA_180 National Transport Authority. All elevations are in metres and relate to OSI Geoid Model (OSGM15) Mean Head. All Co-ordinates are in Irish Transverse Mercator Grid (ITM) as defined by OSI active local GPS station.
 d. Information concerning the position of apparatus shown on this drawing is based on drawings supplied by the utility owners and/or the utility works contractor, whilst every care has been taken in the preparation of this drawing, positions should be taken as approximate and are intended for general guidance only and no representation is made by the NTA as to the accuracy, completeness, sufficiency or otherwise of this drawing and the position of the apparatus. The information contained herein does not purport to be comprehensive or final as the apparatus is subject to being altered and/or superseded. Recipients should not rely on this information. Any liabilities are hereby expressly disclaimed.
 e. The information contained herein has been provided by the NTA but does not purport to be comprehensive or final. Recipients should not rely on the information. Neither the NTA nor any of its directors, officers, employees, agents, stakeholders or advisers make any representation or warranty as to, or accept any liability or responsibility in relation to, the adequacy, accuracy, reasonableness or completeness of the information provided as part of this document or any matter on which the information is based (including but not limited to loss or damage arising as a result of reliance by recipients on the information or any part of it). Any liabilities are hereby expressly disclaimed.



Rev	Date	Drn	Chk'd	App'd	Description
M01	04/04/2022	PK	CG	BD	ISSUE FOR PHASE 4: PLANNING

Client NTA Udarás Náisiúnta Iompair National Transport Authority		Engineering Designer ARUP		
Date 04/04/2022	Scale As Shown @ A1 As Shown @ A3	Drawn PK	Checked CG	Approved BD
Project Code BCIDC	Originator Code ARP	OMS Code 268401-00		

Programme Title BUSCONNECTS DUBLIN CORE BUS CORRIDORS INFRASTRUCTURE WORKS			
Drawing Title BLANCHARDSTOWN TO CITY CENTRE CORE BUS CORRIDOR SCHEME RW07-A STAIRS AND ACCESS RAMP GENERAL ARRANGEMENT SHEET 2			
Drawing File Name BCIDC-ARP-STR_GA-0005_RW_07-DR-CB-0003	Sheet Number 01 of 01	Status A	Rev M01

DO NOT SCALE USE FIGURED DIMENSIONS ONLY

I:\global\europa\dublin\jobs\268401-0014 - Internal\4-02 Drawings\4-02 BCIDC\BCIDC0003\13 STR\Drawings\DR\BCIDC-ARP-STR_GA-0005_RW_07-DR-CB-0003.dwg

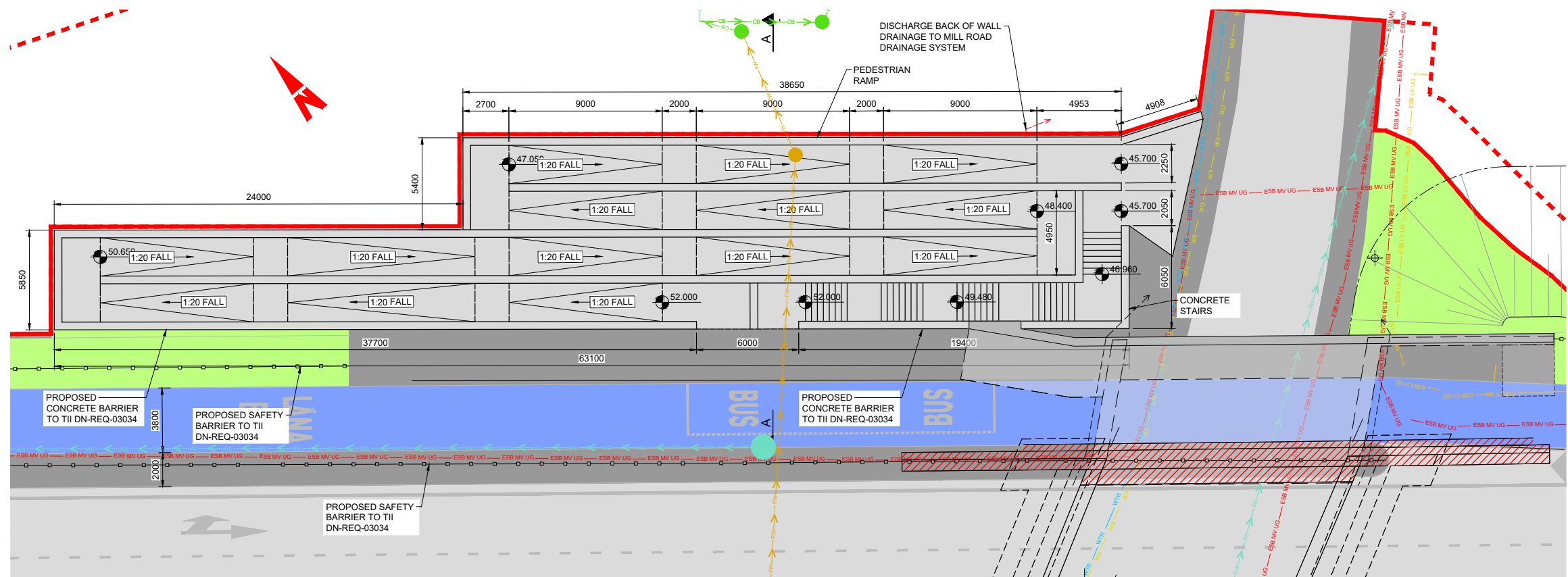

PLAN ON PROPOSED NORTHERN RAMP AND STAIRS (RW07-B)
SCALE: 1:150

- NOTES:**
- ALL DIMENSIONS ARE SHOWN IN MILLIMETRES UNLESS NOTED OTHERWISE.
 - ALL LEVELS ARE SHOWN IN METRES ABOVE ORDNANCE DATUM USING GEOID OSGM02.
 - FINISHES:
BURIED UNFORMED SURFACES - U1
BURIED FORMED SURFACES - F1
EXPOSED UNFORMED SURFACES (EXCLUDING AREA TO BE WATERPROOFED) - U3
ALL OTHER EXPOSED FORMED SURFACES - F4
 - MATERIALS:
LOCATION: CONCRETE GRADE: - C45/55 (50% GGBS)
RETAINING WALLS
NON-STRUCTURAL CONCRETE: CONCRETE GRADE: - ST1
LOCATION: CONCRETE FOR BLINDING
 - BURIED CONCRETE SURFACES SHALL BE TREATED WITH TWO COATS OF EPOXY RESIN WATERPROOFING PAINT IN ACCORDANCE WITH TII CC-SPW-01700.
 - ALL EXPOSED CONCRETE SHALL BE IMPREGNATED WITH A HYDROPHOBIC PORE LINER IN ACCORDANCE WITH THE TII CC-SPW-01700.
 - EXTERNAL CONCRETE ARISING TO BE CHAMFERED 25x25 UNO.
 - STONE MASONRY FACING TO BE ANCHORED TO RETAINING WALL USING ANCON POST FIXED STAFFIX UNIVERSAL WALL STARTER SYSTEM AND SD21 125MM WALL TIES OR EQUIVALENT AT 600MM STAGGERED HORIZONTAL AND VERTICAL CENTRES.
 - LOCALISED SOFT SPOTS, IF PRESENT, TO BE EXCAVATED AND REPLACED WITH CLASS 6N2

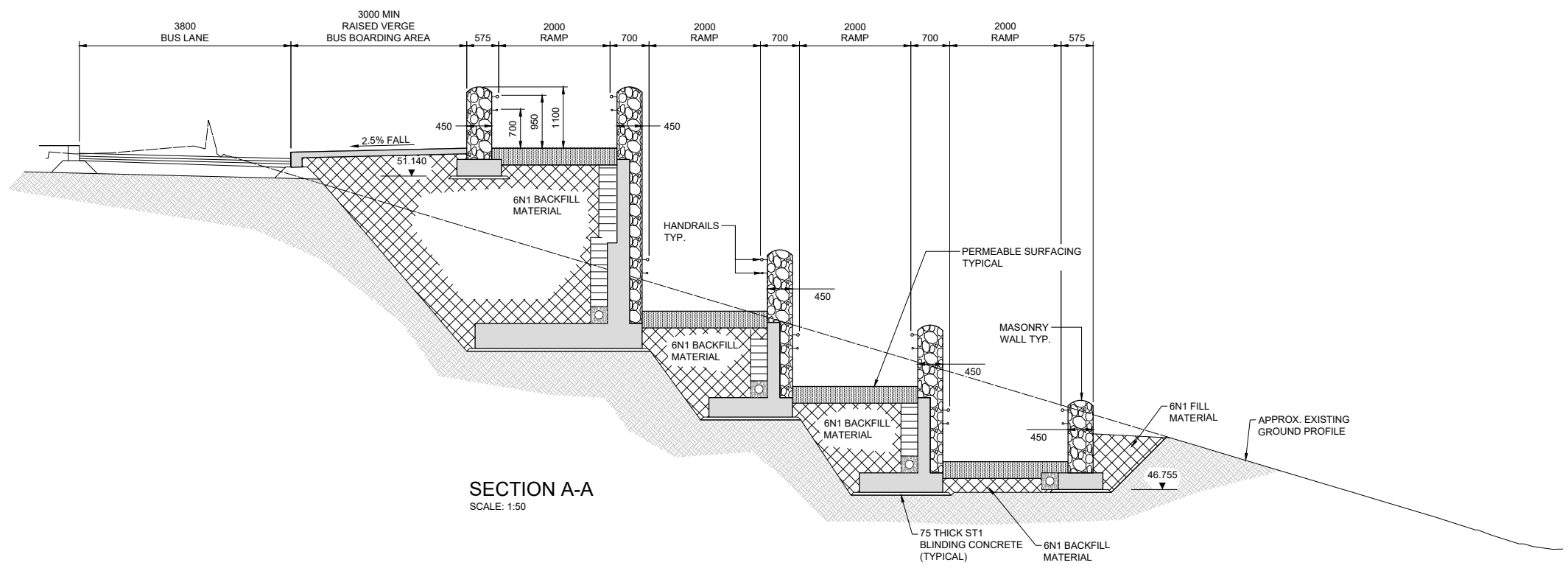
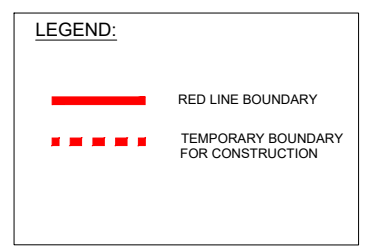

SECTION A-A
SCALE: 1:50

\\global\europa\dublin\cbs\268000\268401\13 STR\Drawings\DR\BCIDC\ARP-STR_GA-0005_RW_07-DR-CB-0004.dwg

<p>Disclaimer:</p> <p>a. © National Transport Authority (NTA) 2022. This drawing is confidential and the copyright in it is owned by NTA. This drawing must not be either loaned, copied or otherwise reproduced in whole or in part or used for any purpose without the prior permission of NTA.</p> <p>b. This drawing is to be used for the design element identified in the titlebox. Other information shown is to be considered indicative only. The drawing is to be read in conjunction with all other relevant design drawings.</p> <p>c. O.S. data used for plans are printed under © Ordnance Survey Ireland Government of Ireland. All rights reserved. Licence Number 2022/OSI_NMA_180 National Transport Authority. All elevations are in metres and relate to OSI Geoid Model (OSGM15) Mean Head. All Co-ordinates are in Irish Transverse Mercator Grid (ITM) as defined by OSI active local GPS station.</p> <p>d. The information contained herein has been provided by the NTA but does not purport to be comprehensive or final. Recipients should not rely on the information. Neither the NTA nor any of its directors, officers, employees, agents, stakeholders or advisers make any representation or warranty as to, or accept any liability or responsibility in relation to, the adequacy, accuracy, reasonableness or completeness of the information provided as part of this document or any matter on which the information is based (including but not limited to loss or damage arising as a result of reliance by recipients on the information or any part of it). Any liabilities are hereby expressly disclaimed.</p>		<p>Project Ireland 2040 Building Ireland's Future</p>		<table border="1"> <thead> <tr> <th>Rev</th> <th>Date</th> <th>Drn</th> <th>Chk'd</th> <th>App'd</th> <th>Description</th> </tr> </thead> <tbody> <tr> <td>M01</td> <td>04/04/2022</td> <td>BM</td> <td>CG</td> <td>BD</td> <td>ISSUE FOR PHASE 4: PLANNING</td> </tr> </tbody> </table>			Rev	Date	Drn	Chk'd	App'd	Description	M01	04/04/2022	BM	CG	BD	ISSUE FOR PHASE 4: PLANNING	<p>Client</p> <p>NTA Údarás Náisiúnta Iompair National Transport Authority</p>		<p>Engineering Designer</p> <p>ARUP</p>			<p>Programme Title</p> <p>BUSCONNECTS DUBLIN CORE BUS CORRIDORS INFRASTRUCTURE WORKS</p>		
Rev	Date	Drn	Chk'd	App'd	Description																					
M01	04/04/2022	BM	CG	BD	ISSUE FOR PHASE 4: PLANNING																					
<p>Date</p> <p>04/04/2022</p>		<p>Scale</p> <p>As Shown @ A1 As Shown @ A3</p>		<p>Drawn</p> <p>BM</p>	<p>Checked</p> <p>CG</p>	<p>Approved</p> <p>BD</p>	<p>Drawing Title</p> <p>BLANCHARDSTOWN TO CITY CENTRE CORE BUS CORRIDOR SCHEME RW07-B STAIRS AND ACCESS RAMP GENERAL ARRANGEMENT SHEET 1</p>																			
<p>Project Code</p> <p>BCIDC</p>		<p>Originator Code</p> <p>ARP</p>		<p>OMS Code</p> <p>268401-00</p>		<p>Drawing File Name</p> <p>BCIDC-ARP-STR_GA-0005_RW_07-DR-CB-0004</p>		<p>Sheet Number</p> <p>01 of 01</p>	<p>Status</p> <p>A</p>	<p>Rev</p> <p>M01</p>																

DO NOT SCALE USE FIGURED DIMENSIONS ONLY

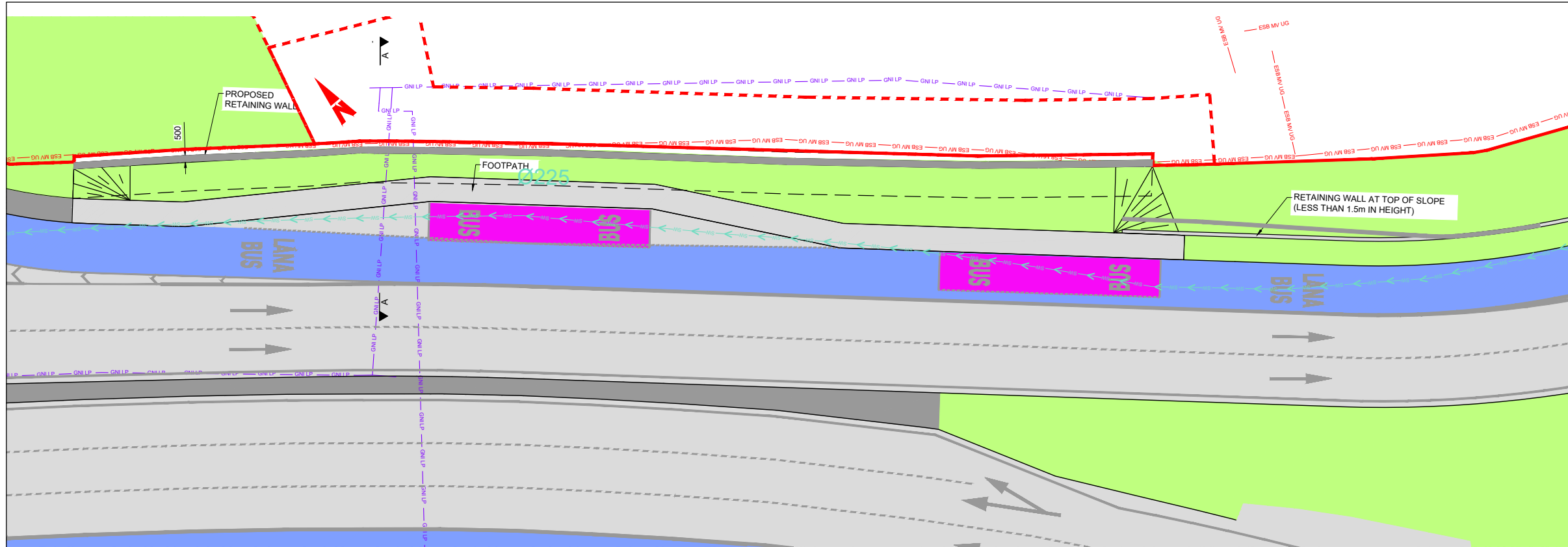

PLAN ON PROPOSED RETAINING WALL

Scale 1:200

90000

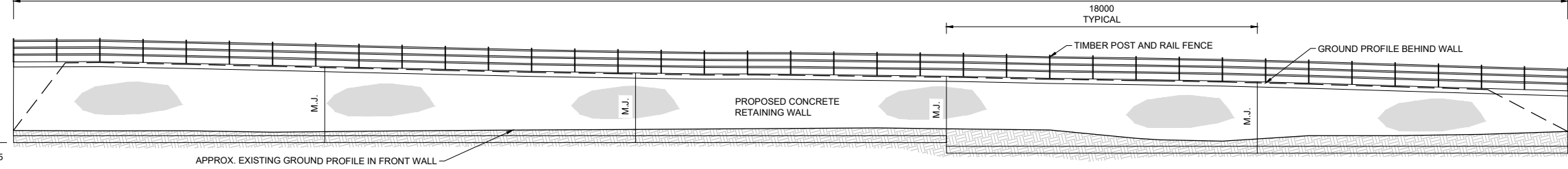

ELEVATION OF PROPOSED RETAINING WALL

Scale 1:150

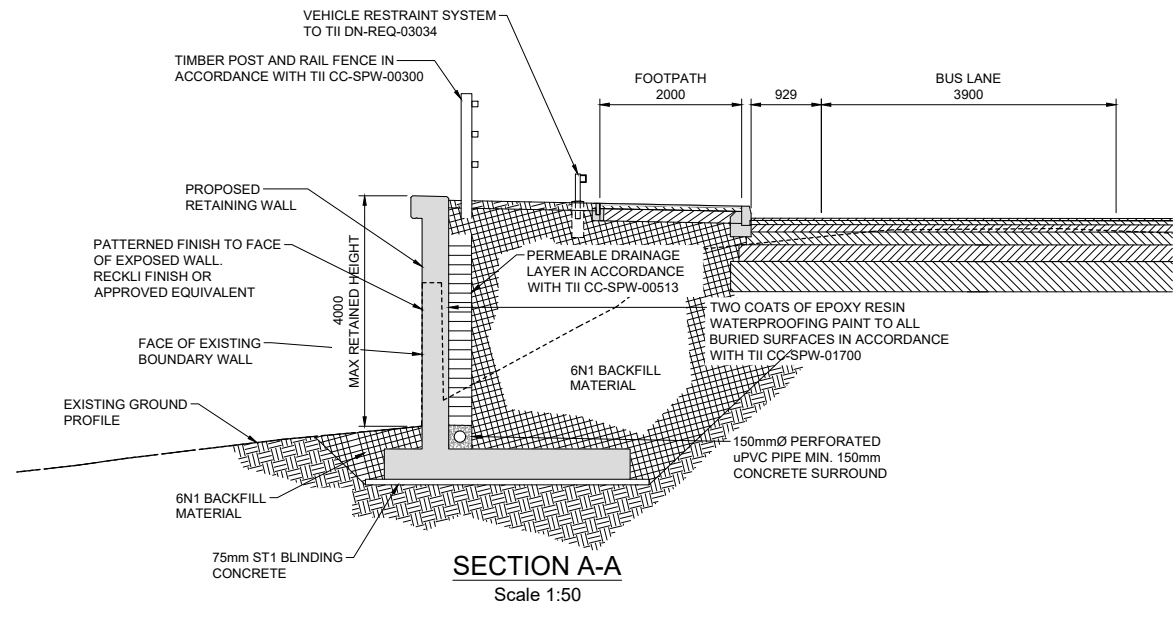

SECTION A-A

Scale 1:50

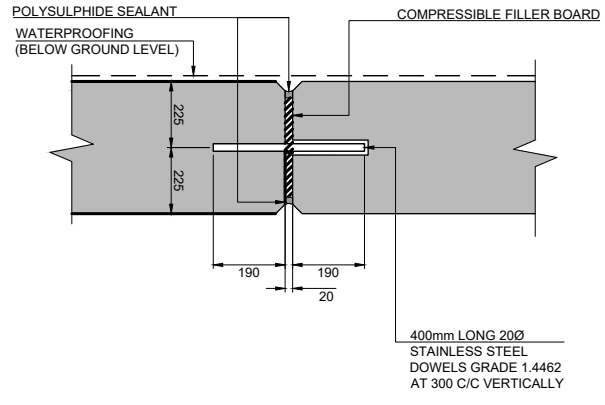

TYPICAL MOVEMENT JOINT (M.J.)

Scale 1:10

NOTES:

- ALL DIMENSIONS ARE SHOWN IN MILLIMETRES UNLESS NOTED OTHERWISE.
- ALL LEVELS ARE SHOWN IN METRES ABOVE ORDANCE DATUM USING GEOID OSGM02.
- FINISHES:
 BURIED UNFORMED SURFACES - U1
 BURIED FORMED SURFACES - F1
 EXPOSED UNFORMED SURFACES (EXCLUDING AREA TO BE WATERPROOFED) - U3
 EXPOSED VERTICAL FACE OF WALL - PATTERNED FINISH
 ALL OTHER EXPOSED FORMED SURFACES - F4
- MATERIALS:
 LOCATION: CONCRETE GRADE: - C45/55 (50% GGBS)
 RETAINING WALLS
 NON-STRUCTURAL CONCRETE: CONCRETE GRADE: - ST1
 LOCATION: CONCRETE FOR BLINDING
- BURIED CONCRETE SURFACES SHALL BE TREATED WITH TWO COATS OF EPOXY RESIN WATERPROOFING PAINT IN ACCORDANCE WITH TII CC-SPW-01700.
- ALL EXPOSED CONCRETE SHALL BE IMPREGNATED WITH A HYDROPHOBIC PORE LINER IN ACCORDANCE WITH THE TII CC-SPW-01700.
- EXTERNAL CONCRETE ARISES TO BE CHAMFERED 25x25 UNO.
- LOCALISED SOFT SPOTS, IF PRESENT, TO BE EXCAVATED AND REPLACED WITH CLASS 6N2

LEGEND:

- RED LINE BOUNDARY
- - - TEMPORARY BOUNDARY FOR CONSTRUCTION

\global\europa\Dublin\jobs\2684001\2684001-004 - Internal\4-02 Drawings\4-02 BCID\BCIDC\006113 STR\Drawings\DR\BCIDC-ARP-STR_GA-0005_RW_09-DR-CB-0002.dwg

Disclaimer:
 a. © National Transport Authority (NTA) 2022. This drawing is confidential and the copyright in it is owned by NTA. This drawing must not be either loaned, copied or otherwise reproduced in whole or in part or used for any purpose without the prior permission of NTA.
 b. This drawing is to be used for the design element identified in the titlebox. Other information shown is to be considered indicative only. The drawing is to be read in conjunction with all other relevant design drawings.
 c. O.S. data used for plans are printed under © Ordnance Survey Ireland Government of Ireland. All rights reserved. Licence Number 2022/OSI_NMA_180 National Transport Authority. All elevations are in metres and relate to OSI Geoid Model (OSGM15) Mean Head. All Co-ordinates are in Irish

Transverse Mercator Grid (ITM) as defined by OSI active local GIS station.
 Information concerning the position of apparatus shown on this drawing is based on drawings supplied by the utility owners and/or the utility works contractor, whilst every care has been taken in the preparation of this drawing, positions should be taken as approximate and are intended for general guidance only and no representation is made by the NTA as to the accuracy, completeness, sufficiency or otherwise of this drawing and the position of the apparatus. The information contained herein does not purport to be comprehensive or final as the apparatus is subject to being altered and/or superseded. Recipients should not rely on this information. Any liabilities are hereby expressly disclaimed.

The information contained herein has been provided by the NTA but does not purport to be comprehensive or final. Recipients should not rely on the information. Neither the NTA nor any of its directors, officers, employees, agents, stakeholders or advisers make any representation or warranty as to, or accept any liability or responsibility in relation to, the adequacy, accuracy, reasonableness or completeness of the information provided as part of this document or any matter on which the information is based (including but not limited to loss or damage arising as a result of reliance by recipients on the information or any part of it). Any liabilities are hereby expressly disclaimed.



Rev	Date	Drn	Chk'd	App'd	Description
M01	04/04/2022	BM	CG	BD	ISSUE FOR PHASE 4: PLANNING

Client

Engineering Designer

Date: 04/04/2022

Scale: As Shown @ A1, As Shown @ A3

Drawn: BM, Checked: CG, Approved: BD

Project Code: BCIDC, Originator Code: ARP, OMS Code: 268401-00

Programme Title				BUSCONNECTS DUBLIN CORE BUS CORRIDORS INFRASTRUCTURE WORKS			
Drawing Title				BLANCHARDSTOWN TO CITY CENTRE CORE BUS CORRIDOR SCHEME RETAINING WALL 09 GENERAL ARRANGEMENT			
Drawing File Name	Sheet Number	Status	Rev				
BCIDC-ARP-STR_GA-0005_RW_09-DR-CB-0002	01 of 01	A	M01				

DO NOT SCALE USE FIGURED DIMENSIONS ONLY